



# *The Valley & East Coast Voice*

*Volume 42 No. 21. Thursday May 6, 2010.*

*Est. 1968*

*50 cents*

## **Anzac Day Memorial Service 2010**

As the solitary candle flickered its last glow of light as if in harmony with the breaking of dawn all heads were poised and ready to be bowed as the last post sounded through the respected stillness of our streets and Col Mackenzie's 'The Ode' still lingered in our thoughts. Everything was at peace. The Gunfire Breakfast which followed was enjoyed along with tales of mirth and bravery of those present and past.

The dawn service had ended to be followed by the quiet respected hum of the 11am Ceremony.

The Grassy Bottom Singers began proceedings with a song of tribute to our lost committee member and much respected friend the late Councillor David Clement. A sincere welcome was delivered by returned Veteran David Watkins. Following addresses were read with the same heartfelt honesty. The roll call of the fallen were individually named with sensitivity by Indi Douglas and Shannon Rosskelly, as Brad Mitchell's drum beat and Jesse Young's assistance added to this poignant moment. All were accompanied by the light touch of Don Ives keyboard and the beautiful voices of Rita and Ian Summers. The Cenotaph was draped by the rich colour of flowers which added to its respected demeanour, as all wreaths were laid with reverent contemplation.

Thank you to Peter Mackie the president of the Vietnam Peacekeepers – Peacemakers Federation of Tasmania who understood what our committee was planning to achieve for St Marys and gave us a gratuitous cheque from his organisation to the value of two hundred dollars.

Peter, a returned Veteran also delivered one of the moving addresses, along with Councillor Reon Johns, Rod McGiveron, and Wendy Fowler who delivered the Anzac Hymn. Thank you to Sister Lorraine Groves and Envoy Melanie Norton who lead the gathering in prayer and to the Targett family for letting us keep with tradition by allowing us to play the recorded last post by the late Selby Targett.

To the St Marys Memorial Association Committee - Mary and Bill Targett; Mary your organisational skills are exemplary, Kim and David Watkins, Wendy Brennan, Reon Johns and Wendy Fowler who have all worked tirelessly to continue a revered tradition in St Marys.

Finally, to Police Officer Michael Spalding and to the community of St Marys whose numbers at both the dawn, at least 50 and the 11am, over 150, have shown their support by attending, and in doing so keeping the ANZAC spirit alive in St Marys.



*Returned Vietnam Veteran & President of the Vietnam Peacekeepers –Peacemakers Federation of Tasmania*

*Mr Peter Mackie and Mrs Mackie.*

*Photos: Wendy Brennan. (More photos inside.)*

**Please note: Deadline for articles in the next Valley Voice is 5pm Tuesday May 18, 2010**

**EMAIL ADDRESS: [judith.spilbury@telair.com.au](mailto:judith.spilbury@telair.com.au)**

## Community news

**St Marys Hospital Auxiliary** meets the first Monday of every month at 2pm at the **St Marys Community Health Centre**.

**The Break O'Day Woodcraft Guild Inc.** meets for meetings the last Saturday of the month at 2pm at the goods shed behind the St Marys Railway Station.

The **Tasmanian Lymphoedema Centre Inc.**, holds meetings every 3rd Monday of the month at 10 am at the St Marys Community Health Centre, Day Care room.

**St Marys Ladies Midweek Tennis** 9.30am each wed. Need new players - of any standard-beginners welcome-childminding included - lovely safe place to bring toddlers while you play. **Ring Annette-6372 2224.**

**St Marys Playgroup** meets each Monday 10.30am - 12 noon at the **Falmouth Community Centre**, during school terms. \$2 a session per child or \$3 per family. Please bring a piece of fruit to share and your child's personal drink bottle. Bikes plus helmets welcome. **Phone or text: Danyelle: 0427 073 100.**

**WOMBAT WALK LANDSCAPING GROUP** meet every Wednesday 9am to 12 Noon (weather permitting) at St Marys Musical Playground area to plant and maintain the rivulet park and flower bank - anyone interested in joining us - please come along and meet our group. **Contact - Robina 6372 2022.**

**St Patricks Head & Esk Valley Historical Society Inc** has a meeting one month and a field trip the next. We invite everyone to come along on the third Sunday of the month and enjoy an informative time with lots of fun. For more information Phone: Barry Aulich (637225752) Darlene Wright (63722416) or Jim Haas (63722127)

**Break O'Day Wine & Food Appreciation Society** meets once a month on the last Sunday.  
**Ph: John 6376 3130.**

**The Scamander and Beaumaris Community Development Association** meets at 7 pm at the Scamander Sports Complex every third Wednesday of the month. New members are most welcome.

**The Falmouth Community** centre would like to advise members and the community that the new contact for bookings of club facilities is Ben Morgan. Ben can be contacted on **03 6372 5604.**

**Suncoast Singers** meet every Friday at 10am in the Catholic Hall - Cecilia Street St Helens. New singers always welcome....If you can yawn - you can sing. Phone Mary-Anne Wadsworth 6376 2969.

**St. Helens Al-Anon Family Group Meeting:** St. Pauls Anglican Church Hall - every Sunday 2pm Contacts: **Ann, John 6376 3270 or Rose 6376 3335.**

**The Friends of the History Room** hold General Meetings: 8th February, 10th May, 12th July --AGM, 11th October. Executive Meetings: 9th March, 14th June, 9th August 13th September, and 8th November. All held at Tidal Waters at 5pm.

## Happy Mother's Day

### gone rustic studio & gallery

37 main street  
st marys 7215

0363722724

*featuring handmade &  
contemporary art &  
craft direct from  
the artist to you*

*agents for wide span  
sheds & leafstopper*

**stitching group -  
rustic ragamuffins**  
wed 7-9 (\$5)

**sat, 22<sup>nd</sup> may**  
dyeing with plants;  
\$6 (members \$5)

**sat, 19<sup>th</sup> june**  
fabric dyeing in  
the microwave;  
\$55 (members 10 %  
discount)

**opening hours**  
tues - sat. 10 - 4

www.gonerustic.com  
gonerustic@yahoo.com.au

**member of greater esk tourism - g.e.t.**

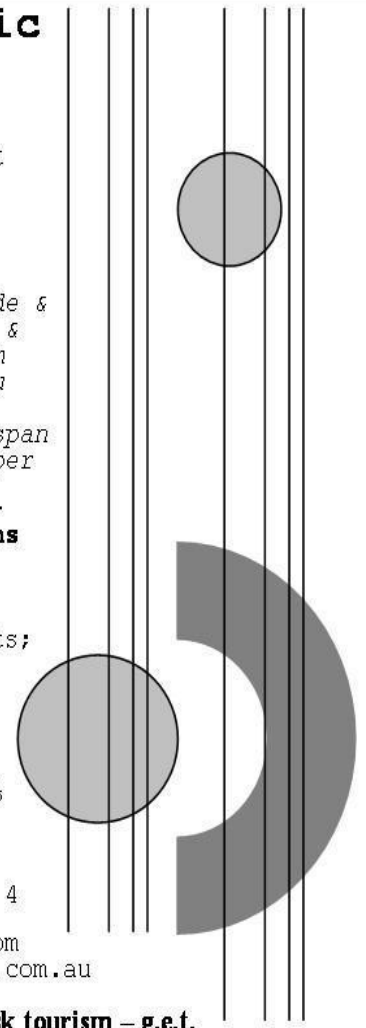

**Greater Esk Tourism (GET)** - next meeting is 7 p.m. on **May 12th 2010** at Fingal Valley Neighbourhood House. Come and contribute your creative ideas and vision for promoting our beautiful area! All welcome. For more details, please phone the president on 6372 2783 or visit our website - [www.valleysofadventure.com.au](http://www.valleysofadventure.com.au).

**GRASSY BOTTOM REGIONAL ARTS** is actively seeking old photographs of local dances held over the years, in conjunction with the **WINTER SOLSTICE** and the **BUSH DANCE** they will be holding, as they would like to do a display on **WINTER SOLSTICE EVE**. **COPIES** of photos of people, events, and where they were held, fashion of the day etc. would be very welcome, and can be left at Main Street Clothing as soon as possible as Solstice is less than 7 weeks away.





# Classifieds

## For sale

**Family caravan.** 1986 Jayco 16ft pop top. Front bunks -island double. Roll out awning. \$8,500. ono.

Ph: 6372 2416.

**Ripor GS 1000 generator.** Done 55 hours. Excellent condition. Cost \$1300 - Sell \$650. Ph: 0429 676 593.

**Wind generator** vertical type motorwave brand approx 40w output, light wind model. \$150.

**Engel 45ltr Fridge / Freezer** 12v/24v and 240v Chest Type very efficient Good Cond.\$900. ono.

Ph:6372 2636.

**Radiator - reconditioned** (very good buy) for auto, from a WB Holden. (3 coreV8) \$200. Ph: 6376 2725.

**St Helens - ask for Dwayne.**

**Viscount caravan,** dual axle, toilet, shower. Needs tidy up. \$2,800. Ph: 0437 851 662.(11 Clive St. St Marys.

**TV 68cm** colour, with book and remote.4yrs old, silver, very good condition. \$40. **Cupboard,** small shelf with 2 doors. \$20. **Timber pine boards** T/G. Flooring. \$30 lot.

**TV unit.** Suit new TV flat screen modern. \$20. **Coffee table.** \$10. Ph: 0447 284 603.

**Mobility Scooter.** Shoprider deluxe. \$2,000. Ph: 6372 2200.

**Diamond doves.** \$10. each or 2 for \$15. **Grass parrots** (small non screeching bird) \$25ea. **Two pine single beds** with innerspring mattresses \$100. each (excellent condition) **pine student desk** (two drawers) \$50. PH: 6372 2884 or 0429031807( Noelene)

**Electric BBQ plate.** As new. \$20. **Sunbeam espresso coffee machine.** \$45. ono. **3 suitcases.** Good condition. \$30 the lot. Ph: pete. 6372 2398.

**Hi-tec walking boots** - mens, size 9 - 10, ex. cond. as new. cost \$130, sell \$50. **Canon Starwriter** - electric typewriter, perfect if you want the ease of a computer without the cost and complexity, includes extra cartridges, clip-art, etc. Excellent condition, in original box. Cost \$500, sell \$50. **Hockey stick** - Gray brand, with bag, good condition. \$10. **Flippers and Speedo swim block,** as new. \$15. Ph: Leissa 6372 2686 or 0458 658 927.

**Size 6 girls summer school dress.** \$25. Girls or boys size 8 **Billabong wetsuit,** yellow & black. \$25. Ph: 6372 2438 or 0439 333 398.

**Footy boots,** Adidas size U.S.10, and Nike Air Zoom total 90 size U.S. 9. Both ex. Cond. \$40 per pair.

Ph: 6372 2465.

**Large square bales of straw for garden mulch.** Ph: Mark or Alana 6372 2145.

**Garden mulch or bedding.** Small square bales of oaten straw. \$5. Ph: 0407 944 158.

**Garden mulch,** in big round bales. (wheat straw, weed free) \$60 a bale, delivered free in St Marys area.

Ph: 0407 944 158.

**"Moo-Poo".** Finely screened. Any quantity. See Norm. Ph: 6372 2380.

**Tractor slashing available.** Ph: 0407 944 158.

**Portable milling available.** Ph: 0427 715 577.

**WANTED**  
**COUPLE WITH MOTOR HOME**  
**LOOKING FOR HOUSE/FARM SITTING**  
**EAST COAST AREA.**  
**EXPERIENCED. PH:0429 676 593.**

**FOR SALE**  
Glass Outdoor Table and 6 Chairs \$195  
Rotary Hoe, Tiller ,with new motor \$550  
Phone 0428 193 639

## GARAGE SALE

**Saturday May 8**

**Moving house**

- Furniture
- Tools
- Solar Inverter
- Toys
- Water Pump
- Clothes

**and lots more**

**HEAPS OF BARGAINS**

**27 CAMERON STREET**

**ST MARYS**

**From 8am**

**FREE** TO GOOD HOME. SAANAN X BOER BUCK.  
2 YEARS OLD. TOP MILKING LINE. PH: 6372 2684.

### Results of Woodcraft Guild Raffle:

**Chair was chosen and won by C. Dickson.**

**Wooden tubs chosen and won by Tim Aulich.**

**Out door setting went to Heather Griffiths.**

*(Apologies to the Woodcraft Guild for omitting the winners from the last issue.)*

## St Marys Market

Rain hail or shine the markets will be held on the  
1<sup>st</sup> Saturday every month in the community hall

9am till 2pm

new stall holders welcome

phone Colin 03 6372 2707

Tasmanian Regional



### SPECIAL MEETING

Fingal Valley Neighbourhood House Inc. are calling a  
Special Meeting. The purpose of this meeting is to:

**Fill vacancies on the committee.**

**Date:** Wednesday 26th May 2010

**Time:** 7pm

Classifieds in the Valley Voice are free of charge. If your articles are not sold after the first entry, we will repeat the ad in the next issue. Please let us know if items are sold. Every effort will be made to have correct details and phone numbers. However if there is a mistake, it will be corrected in the following issue.

Articles for any edition may be left at the St Marys Pharmacy. This also includes items for sale and wanted.

Please ensure that your details are included.

## A LITTLE BIT OF HERITAGE: Jim Haas “Van Diemens Land’s first Germans”

Today Australia is one of the most multicultural countries in the world, mainly brought about by almost two hundred years of Government assisted immigration programs, which were first introduced by England around 1831 and then carried on by the Australian Government after Federation in 1901.

In the first twenty years or so of assisted immigration to Van Diemens land, immigrants predominately came from the British Isles. But when transportation of convicts ended in 1853, cheap labour was still desperately needed for Government projects, as well as working on the settler’s farms. This prompted England to extend their recruiting program to Germany. At that time Germany and England were the best of friends and it was common knowledge that ordinary Germans were dissatisfied with economic, political, social and religious issues being forced upon them. To add to this, young men were taken from their families and sent to the front line of conflicts they knew nothing about. Most would never return.

Agents employed by a German company headed by Wilhelm Kirchner covered the length and breadth of Germany, publicising immigration to Van Diemens Land. All but £5 of their fair would be paid and the only condition was that they would have to work for a period of two years for a property owner, which would be designated by the Colonial Government.

Early in 1855, the first German assisted immigration recruitment was finalised and 858 Germans arrived in Van Diemens Land that year.

The first ship to arrive in Hobart on the 24<sup>th</sup> May was the *Lewe Van Nysenstein*. The *America* followed on the 23<sup>rd</sup> July, the *Wilhelmsburg* on the 26<sup>th</sup> August and the *San Francisco* on the 2<sup>nd</sup> of November. Also on the 28<sup>th</sup> May the *Montmorency*, carrying 134 Germans, arrived in Launceston. It is interesting to note that both the *Montmorency* and the *America* sailed from Liverpool on the eastern side of England, while the remaining three ships sailed from German ports.

The most significant of these ships for our Fingal Valley and East Coast was the *America*. After her arrival in Hobart, some twenty families were put on board a coastal trader and brought up to Falmouth where they were unloaded onto Mariposa Beach and sent to work on farms in the Fingal Valley and Falmouth area.

Among those were the Lohrey, Haas, Rubenach, Lehner, Langdon, Wagner, Strochnetter and Schmidt (Smith) families. These names speak for themselves as to how important this particular influx of Germans was to the St Patricks Head District.

Small numbers of Germans continued to arrive in Tasmania after 1855, with another influx arriving in Hobart on the ships *Victoria* and *Figaro* in 1870. On board the *Figaro* was a young man by the name of Julius Aulich, who made his way up the East Coast to eventually settle at Irish Town and build the first mechanical sawmill at Mill Ridge in the foothills of St Patricks Head in 1884.

The majority on the 1870 German arrivals settled in an area called Sorell Creek some 18 kilometres north-west of Hobart. There they established berry farms and sawmills, and a German community developed to the extent that when a town was proclaimed in 1881, it was given the German name of Bismarck. A similar situation happened in 1855 with the Germans who arrived on the *Montmorency* in Launceston. They moved to an area some 26 kilometre north-east of Launceston which became known as German Town.

For many years the Germans were looked upon as hard working, respected members of their communities. World War One however, changed the thinking of many people and quite a lot of detestation was levelled at German born citizens. This caused the changing of surnames to the English spelling or punctuation. Also the names of towns were changed; German Town became Lilydale and Bismarck, in the south, was changed to Collinsvale, after the nearby mountain Collins Cap.

To look back now, one can only wonder at what turmoil must have existed in Germany in the 1800s to force families to uproot and travel to the other side of the world to start a new life with virtually nothing. Most made the best of the situation, however, and developed industries and a way of life that enhanced the general well-being of their new country. Their contribution to the Fingal Valley, and indeed the Tasmanian community as a whole, should always hold a special place in our heritage.



### BOBCAT HIRE

- \* Site cleaning & leveling
- \* Excavations
- \* Post hole digging
- \* Landscape preparation

SAVE HOURS OF HARD WORK.  
GIVE MARK A CALL  
Ph: 6372 2145.

## Letters to the Editor

Vol. 42 No 21, 2010

To the residents and traders of St. Mary's Tasmania.  
This letter is intended to convey to the people of St. Mary's my deep appreciation and thanks for the most kind treatment which I received whilst encamped for a no. of weeks at your recreation area.

This was necessitated by an injury sustained prior to travelling to Tasmania, which deteriorated during the first couple of weeks in the state. My Husband and I were travelling towards the east coast on or about the 27<sup>th</sup> Feb when we happened quite by chance upon the campground, the facilities of which we found very agreeable and well above the average. The genuine smiles and the welcoming signs in a number of stores inviting visitors to stay and take advantage of the area and what it has to offer was truly heartwarming.

My injury forced me to seek daily treatment at the local hospital and the service I received from that establishment was nothing short of wonderful, not only was my treatment of the highest professional standard but it was delivered in the most friendly and compassionate manner. Nothing was too much trouble and the availability of a Laser treatment to assist healing was a bonus. I am sure that the treatment I received during my stay in St. Mary's has been the reason that my injury is healing as well as it is.

The same considerate and caring attitude was also directed to my husband and I at all the businesses which we patronized during our stay, that is at least 99%. The friendly faces we encountered every day from the residents of your town also made us feel most welcome even though we were strangers.

You can be assured that we will sing your praises to all we meet and that as someone once said "we shall return".

Janet Arscott. Motorhome "JANGEO".

### Letter to the Editor

What a fantastic idea Cagerattler has suggested in naming the land by the old police station as "The David Clement Park".

I had the pleasure in discussing this idea with David, of using said land as a park, many times. In his unique way David worked on the seed of an idea feeding it into the community and accepting feedback. Even to the extent of draft plans for a Sculpture Park being professionally drawn up and the idea being nurtured and networked slowly through our community.

Those big lumps of stone sitting idly on the grass are in fact priceless pieces of the Valley's history containing fossilized life forms waiting to be highlighted by polishing and set in the Park as pictorial picnic tables for one and all. A small idea I spoke to David about whilst the upgrading of the Valley Highway was happening. Somehow he arranged for delivery – Advanced Thinking!

Anyway the idea of that land as a Park has my full support and it would be a jewel in St Mary's Crown in my humble opinion. A link to the new camping facilities. A Park as a mark of respect to a man who did much for St Mary's and will be missed

John McColl

### EAST COAST SURVEYING

Consulting surveyors and land planners.

Mark Anderson 6376 1972

We can help you.

- Buying a property?
- Planning a development?
- Unsure of your property potential
- In dispute with an adjoining owner?



### Ransley's Appliance Service

P O Box 136

Scamander Tas 7215

- ° Washing machine NOISY?
- ° Refrigerator runs too LONG?
- ° Clothes dryer blows cold AIR?



Then you need the service  
of our technicians.

Ring us on: Scamander: 6372 5307

### The Valley & East Coast Voice Guidelines.

- *Opinions in letters published are not necessarily the views held by the editor and voluntary workers.*
- *Our pages will remain open to fair and honest criticism, so that on all questions, both sides may be presented, but any letters containing personal attacks or hinting at libel or slander will not be accepted.*
- *Please do not attack the editor, the paper or the authors of previous letters.*
- *Letter writers will be given the chance to respond over a suitable period of time, but anonymous and/or nom-de-plume letters received as from 11-02-10 will not be published. Subjects may be closed at the editor's discretion.*
- *Please make sure of your facts. Do not write letters just to let off steam. Keep letters short and simple. Letters restricted to 300 words or less will be given preference.*
- *All letters arriving by post must be signed, including a printed name and also contain your contact details, such as full name, address and phone number.*
- *All letters sent by email must contain your contact details, such as full name, address and phone number.*
- *All letters left at drop-off points must have a signature, plus a printed name and also contain your contact details, such as full name, address and phone number.*

Mother's  
Day

Please call in and see my  
handmade chocolates  
just for Mum!!

**MT ELEPHANT FUDGE**

Open: Sat & Sun 10.00am - 4.00pm



# ANZAC DAY MEMORIAL SERVICE 2010



*Photos:  
Courtesy  
Janet Drummond,  
Wendy Brennan &  
Wendy Fowler.*







## THANK YOU

The St Helens Netball Association would like to thank the following businesses for their kind donations for our **Mother's Day Raffle**, the results of which will be published in the next issue of the Valley Voice.

The Mt Elephant  
Pancake Barn  
Attraction Hair and  
Beauty  
Gazzmans  
Fashion Connection  
Spoil Spot  
IGA Hilly

Targetts Pharmacy  
IGA St Marys  
Mitre 10  
Bradley Trevor Greve  
Bay Surf  
Good Sports  
RSL Bistro  
RSL Bar.

## A great gift idea from Purple Possum!

A Purple Possum Gift Voucher for any amount could be the perfect gift for Mothers Day. Easily organised, it lets Mum choose from our range of health and beauty products, craft items and special treats. See Elaine!

### Bunch of Flowers \$4.50

Fresh, fragrant Chrysanthemums – please order asap on 6372 2655 to pick up on Saturday.

### See the photographic finalists

The finalists in the Greater Esk Tourism Photographic Competition, 'People and Places of the Valley', are on display now. Come and take a look!

## Purple Possum

Wholefoods & Café

7 Story Street St Marys. Phone 6372 2655.





Attention the stallholders & those in attendance at the St. Mary's Community Market on Saturday 1st.

THANK YOU for creating a place of friendliness & warmth, the atmosphere had a sense of true community spirit with people chatting & enjoying themselves with lots of smiles. Please come & enjoy the next market on Saturday 5th June.

Photos: Courtesy Russell O'Brien.



**"Do you have an idea for a business but have no money and no idea how to go about it?"**

**"Have you ever wanted to work for yourself?"**

Workshop with NEIS scheme info –

**7pm Monday 12<sup>th</sup> July**

**Fingal Neighbourhood House**

Training course and funding for 12 mths to help set up small business.

**Come along and find out more.**



**ST MARYS BAKERY**

PH: 6372 2131

52 MAIN ST ST MARYS.

**TO OUR VALUED CUSTOMERS**

St Marys Bakery will be CLOSED from May 29th, until June 12th, 2010. Fresh bread will be available on May 30th at the St Marys Newsagency, Coach House Restaurant, IGA Supermarket, & The Mouth Café, Scamander.

Reopening June 13th at our normal trading hours. Sorry for any inconvenience we may cause.

**Yanni's**

**Café / Laundromat / Catering**



**25 Quail St, St Helens, Tasmania. 7216.**

**Ph: (03) 6376 2629**

**Mob: 0400 054 110**

**email: marycporter@bigpond.com**



**The Roost takeaways**

Barbecued chickens

Great coffee

Fresh fish & chips

Hamburgers, Chickenburgers

St Helens  
Tasmania 7216  
Ph: (03)6376 2613

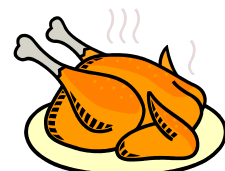



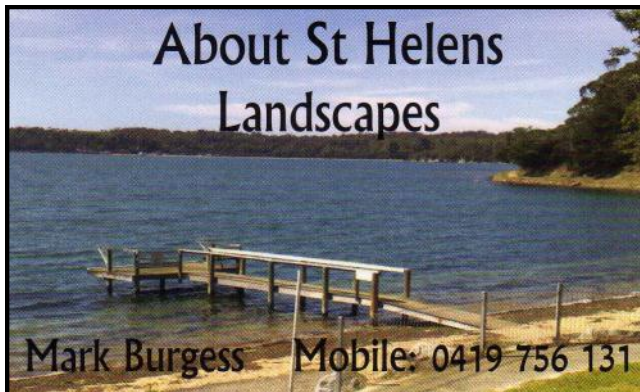

## About St Helens Landscapes

Mark Burgess Mobile: 0419 756 131

### A.S.H. Landscaping

Offering a full Landscape - Consultation -  
Construction & Detail Service

BRICK EDGING	PAVING
GARDEN BEDS	STONEMWORK
RETAINING WALLS	MULCHING
ROCK & WATER FEATURES	LAWNS
MAIL BOXES	PLANTING
PRE MARKET YARD / GROUND SERVICE	
TREES SHRUBS HEDGE PRUNING	
LAWN MOWING GROUNDS MAINTENANCE (NO JOB TOO SMALL)	
FULLY INSURED A.B.N. 56037049163	

**MARK BURGESS Ph: 0419 756 131 / 6372 5556**

## DESIGNER HAIR STUDIO

Main St St Marys Ph: 6372 2108

**NOW A KEUNE SALON**  
With great products now in stock.

**Shampoos,  
conditioners,  
gels, waxes,  
treatments  
and more  
from \$8.50**

Men's trims from \$18.  
Ladies cuts from \$20.  
Colours from \$65.  
Pensioner discounts.

• Waxing and  
eyelash/brow tinting  
available soon!!

*Look*

**Between May 24th - 28th**  
a student will be doing work  
placement experience.

During this time there will be  
**\$10 shampoo & blowdry &  
\$15 sets** available with the student.  
Call in and ask Rachael today.

### WINTER TRADING HOURS

MONDAY - WEDNESDAY 10AM - 4PM  
THURSDAY - FRIDAY 10AM - 5PM

### OUT OF THE WOODWORK

Wendy Brennan Secretary  
Mobile 0408 656 014

Congratulations to the winning recipients of our raffle. C. Dickson chose the outdoor chair. Timothy Aulich the two wooden barrels and Heather Griffiths was left with the outdoor setting.

Heather told the Guild that although she was given no choice as her ticket was the last to be drawn she was ecstatic with her win as the setting was what she was longing for.

The Guild assures that all our wooden products that have been specially hand crafted for the purpose of the raffle have been made to our highest standards and should provide years of use and pleasure.

The Sausage King Entrepreneur is back with a vengeance with the 'mosted' hated but most eaten snag sandwiches!! The Guild had a very successful day at the St Marys

Markets as all monies raised are put back into the organisation.



*Mick Griffiths, picking up his wife's 3rd prize.*

### **Mt Elephant Pancake Mothers Day Specials.**

Each mum will receive 10%  
off their meal,  
and go into the draw to win  
a meal voucher.

So come try one of our latest pancakes.

A Brown Cow, Tropical Dream  
or a Berry Delight.

Bookings essential. Ph: 6372 2263.



We would like to take this opportunity to thank and congratulate the market team. Sue Nelson, Colin Smith & Russell O'Brien from Manna Farm and Kathy the chef (apologies Kathy I do not know your surname) for what can only be considered a great day. The stalls catered for all peoples' taste and the atmosphere was welcoming. All our members of the Guild wish you every success.

The Guild meets on the last Saturday of the month at the Old Railway Goods Shed at **2.00 pm**. The Guild is open Monday, Wednesday, Friday and Saturday. Any other times by appointment.

*Photo: Courtesy Wendy Brennan.*

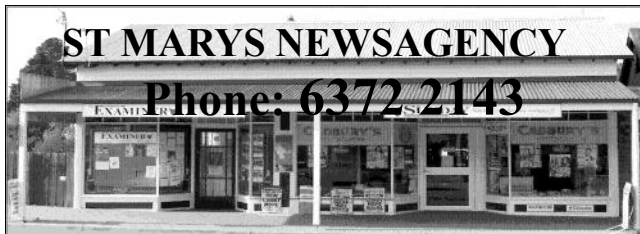

**ST MARYS NEWSAGENCY**

**Phone: 6372 2143**

Open 7 days a week for your convenience.  
6am - 7pm Mon. to Fri. 7am - 6pm Sat. & Sun.

CALOWS BUS DEPOT

AURORA PAYG

**Wishing all the  
Mothers and Grandmothers  
a very  
Happy Mothers Day  
on Sunday.  
From all the Newsagency staff.**



**MOTHERS DAY CARDS STILL AVAILABLE**

**St Marys Pharmacy**

For all your  
health and  
wellbeing  
products

**Pharmacist on duty 5 days a week**

**Happy Mother's Day to all  
on Sunday  
from Pharmacists and staff.**

**We have many gift lines in store.  
Call in and check them out.**

**MENTION THIS AD  
AND RECEIVE**

**10% DISCOUNT**

**ON GIFT LINES  
FOR  
MOTHER'S DAY**

**KODAK  
PRINTS**

**49<sup>C</sup> each**

**Main Street, St Marys Tas. 7215**

**Phone: 6372 2844 — Fax: 6372 2874**

## The Say Cagerattler

For a while since last Sunday I contemplated not making the comments I'm about to, but I hope they are more constructive, rather than destructive because that's my intention.

Firstly the good stuff. It was an absolute pleasure and honour to be asked to contribute to our Anzac Day 11 a.m. service. To the committee, a really hard working group of fantastic people from all around our area, I truly believe your efforts in the past two or three years has saved ANZAC Day services in this town. This is a big deal.

Every one of you deserve great credit indeed. I find it quite disturbing that several of this Committee of volunteers, who give up so much time to let the rest of us still be able to pay our respects to family members or friends who fought, suffer criticism. Surely any differences can be forgotten on this most precious of days for so many.

The day MUST transcend any other issues. For the St Marys services to continue into the future we must start talking a lot more. This, I believe can happen but perhaps any other side issues, any personal issues, any personality clashes need to be given second or third consideration and not first as seems to be the case now.

REMEMBER WHAT'S AT STAKE. Imagine no ANZAC Day commemorations in St Marys. Doesn't bear thinking about does it?

Probably for the same reasons we seem to have ongoing issues and a perceived lack of support at an official level despite oral support being given. As a person not privy to detail, just an observer from a few steps back you might say, I'd like to think that all possible and practical assistance can and will be offered to the Committee of volunteers from next year onwards. Again I say, the day MUST transcend personal or procedural issues. How hard can it be to try to get on with each other so that as many of us as possible can remember our fallen.

It would be great to hear a bit of talking going on from all parties pretty soon.

What do you think ?

## East Coast Phone & Communications

- \* Telephone & Data cabling
- \* Commander Systems
- \* Sound System cabling
- \* TV Antenna & Tuning
- \* Digital Set Top Boxes, supplied & installed where reception available.



**PO Box 29,  
St Marys 7215  
Ph: 6372 2402  
Mob: 0409 959 121**

**John Heron  
30 years  
experience  
ACA Licence**



# Sunday the 9<sup>th</sup> of May 2010

Treat Mum to a

*Relaxing Sunday Lunch or Dinner*

Offering our full a la carte menu  
Or our lighter lunch menu

Serving from 11.30am

*All Mums receive a complimentary glass of bubbly  
And patrons may use resort facilities throughout the day.*

Kids stay free all weekend so why not book one of our  
Self contained ocean view villas and truly spoil Mum.

Call now to reserve your table or book your weekend away  
On 6372 2228

We look forward to serving you!



## **WARNING -NOT FOR THE FAINT HEARTED**

I thought I'd better share with the rest of St Marys a hidden treasure I discovered. LIZ'S HOT CHOCOLATE. It's not just any Hot Chocolate - it's Chocolate that's Hot.

There's an act to drinking one because you need to stir it regularly, otherwise the HEAVY, DELICIOUS, MELTING CHOCOLATE all goes to the bottom. Did I mention the mountain of fresh whipped cream on top?!

Something this good should come with a warning label. Once you try one, you'll be back once (or twice) a week—like me.

LIZ—your secret is out.

Kelly.

P.S. If you don't know where I mean, I'm talking about Mt Elephant Fudge HQ & Ice Cream Shop.

### **Rae & Partners**

**Lawyers Barristers & Solicitors  
113 Cimitiere St Launceston**

#### **Visiting :**

**St Marys Community Health Centre  
Alternate Tuesdays : 9 am – 10 am**

**Ph: 6337 5555 For appointments.**

### **Stallholders Market Inc.**

Is a non profit organisation holding markets every Saturday from 8am in St Helens, at the Library car park. There is a variety of stalls and the fees charged to stall holders is donated to various charities.

For stall booking and other inquiries, please phone Sylvia on 6376 8390. Saturday mornings only: 0447 589 803.

**Tues - Adults Mosaic group** 4.30 - 6pm  
\$20 Tuition & basic materials supplied  
\$12 Basic materials supplied  
\$5 Byo Project (can be anything arty)

#### **Tues & Weds Afternoons**

**Guitar, bass or drums** with Sim \$15 - 20 mins

**Weds 1 - 2.30 - Sculpture** (clay Modelling and Cement garden art) with John McColl \$20

1st **Wed** of every month 5 - 6.30

**Life Drawing** (Model and materials provided. No tuition) \$12 No bookings required

Big Shed has a recording studio & **audio engineer** available Thurs, Frid & Sat for solo/ Band recordings, radio ads, tape & records to CD, PA Hire etc.

Book now for an **Art Party** - \$10 per person for 1.5hrs of arty fun.

Big Shed has art space for hire, wall space that require local contemporary artwork, artists available for commissioned artworks and graphics, as well as art & craft for sale.

24837 Tasman Highway, St Helens.

Phone **0428725228**

**Bigshedstudios@bigpond.com**

New  
Opening  
Hours

Mon  
11-4

Tues  
Wed

11-6

**BIG SHED STUDIOS**

# Strawberry Jelly

EFTPOS — LAYBY

42 Main St. St Marys Ph: 6372 2684

## MOTHERS DAY GIFT IDEAS

- Handmade cards only \$1ea
- Handmade earrings only \$5
- ChrysanthaMUM plants \$9
- Frames from \$14.95
- Perfumes from \$4.
- Soaps from \$2.

**FREE GIFT WRAPPING**



SHOP LOCALLY AND SAVE.

### OPENING HOURS

MON—FRI 10AM—4PM—SAT 10AM—1PM

## REMEDIAL MASSAGE

Geoff Coasby (CSM.CRM.)

### Now in Fingal

15 years extensive experience treating professional sports people including AFL footballers, triathletes, swimmers and everyday people who are suffering from muscular problems.

Qualified Treatment for:

- Low Back Pain
- Shoulder Pain
- Neck Pain
- Tennis Elbow
- Hamstring and Calf Problems
- Headaches

**Call to make an appointment now  
for your assessment**

Phone: 6374 2325

## BEST WISHES

On behalf of the Community of St Marys the Valley Voice would like to offer best wishes for a speedy recovery to Eric Bean. Get well soon.



## HANDYMAN SERVICES

0408 598 564

0438 986 386

3 TON KOMATSU EXCAVATOR (RUBBER TRACKS )  
WE DO ALL TYPES OF EXCAVATION WORK  
SERVICE ALL AREA'S ON EAST COAST  
FULLY INSURED

A B N : 93346732920

5 TON TIPPER HIRE TRACTOR SLASHING  
ROAD GRADING BLOCK CLEARING DRIVE WAYS &  
MAINTENANCE POST HOLE AUGERS & DIGGING  
FENCING, FIRE BREAKS FENCE LINE CLEAN UPS  
SOIL ,GRAVEL ,METALS DELIVERED & SPREAD

TREE LOPPING & PRUNING, FIRE-  
WOOD

LAWN MOWING, BRUSH CUTTING ,  
HOUSE & YARD MAINTENANCE

**LET US DO ALL THE HARD**

**WORK FOR YOU**



PLEASE SUPPORT  
YOUR LOCAL  
BUSINESS

IF YOU CAN FIND A  
CHEAPER WRITTEN  
QUOTE WE WILL BEAT IT



## Grassy Bottom Regional Arts Needs You!!

Are you **passionate** about the arts? Are you **interested** in helping to bring events to St Marys and the surrounding district, showcasing local & interstate talent in drama, music & art? GBRA is seeking motivated **community members** to help present workshops, concerts, theatre & other varied events to the Break O'Day municipality. Upcoming gigs include:

a bush dance featuring the Tasmanian Heritage Fiddle Ensemble from Hobart for the Winter Solstice on Saturday 19<sup>th</sup> June  
the Harambee A Cappella choir from Melbourne who will perform on Monday 5<sup>th</sup> July and run a singing workshop the following day  
and a range of art exhibitions to be displayed at various venues around St Marys throughout the year.

GBRA **urgently** requires some positions on the committee filled – eg secretary, funding/grants co-ordinator, school liaison, media co-ordinator, etc.

Also, general helping hands are always welcome & very important! If you have a particular skill or interest for any of these roles, or would like to know more about them, we need **you** to continue the good work of GBRA for our community. Without a committee of local, enthusiastic people **GBRA will cease to exist!**

So join us for **wine and cheese** at the supper room at the rear of St Marys Town Hall **this Friday 7<sup>th</sup> May** from 6.30-7.30pm with a view to contributing to this vibrant arts group.

**In particular we will be planning for the Winter Solstice and require someone with their RSA certificate and helpers for setting up, serving food and packing up.**



Can't make it? Call Leissa on 6372 2686 or email at [pl\\_elemental@hotmail.com](mailto:pl_elemental@hotmail.com) to discuss how you may be able to help.



**St. Helens Electrical**

ROD SHAW  
LIC: C00489

Domestic, Commercial, Industrial:

*Wiring and Repairs, Rewires,  
Underground.*

Home Heating:

*Advisory, Sales & Installation of heat  
pumps and fixed heaters.*

Lighting Specialist :

*Interior and exterior, Advise,  
Sales and Installation.*

Ph: 6372-5522 Mbl: 0407-615-072  
2 Lagoon Esplanade, Scamander 7215



**We will be offering a local and friendly service at**

	St Marys	St Helens
May	13th	14th
June	3rd	4th

**St Marys Community Health Centre  
& St Helens Hospital**

**If you want a professional consultation with one of our qualified optometrists then**

**contact us on**

**6343 6333**

**All consultations**

**are bulk billed to Medicare.**



**Painting**

**FREE QUOTES**

**East Coast & Fingal Valley**



**MICK: 0439 722 718**

## St Helens is getting a Child and Family Centre



The first five years of a child's life are very important. During this time Mums, Dads and Carers need as much support as possible with the health and well being of their children, so that when they are old enough to attend school they get the best start. Giving very young children a good start will help them have the best future possible.

The **St Helens Child and Family Centre** will be built in **2010** and will offer a number of services for families.

The **St Helens Child and Family Centre** will be for our community so we all need to think about what services we want and need.

The **St Helens Child and Family Centre** will :

- Be a welcoming place for all.
- Provide local programs for every family with babies and children.
- Provide integrated services in the local community.
- Be within walking distance of all services.
- Meet the changing needs of our community.



Interested in further information?

Contact:

Joanne Long 63762226 or 0457858395  
John Marshall St Helens District High School 63767100  
Mel Thorne St Helens District High School 63767100  
Sue Jones Poss'M'agic 63761645





**CALTEX ST MARYS**  
**MECHANICAL REPAIRS & SERVICE**



**Ph: 6372 2335**

**41 Main St. St Marys Tas 7215**

**Fax: 6372 2822    Mob: 0419 503 109**

**DickAdams MP**  
 Federal Member for Lyons

Please contact one of my offices if I can be of any assistance

53B Main Road                      58A High Street  
 PO Box 50                              PO Box 271  
 Perth, Tas 7300                      New Norfolk Tas 7140  
 Ph 6398 1115                          Ph 6261 3366

Toll free 1300 132 689  
 Email D.Adams.MP@aph.gov.au



**WORKING WITH YOU AND  
 YOUR COMMUNITY FOR THE  
 FUTURE**

Written and Authorised by Dick Adams, 53B Main Road Perth  
 Tas: 7300

**HARRIS FUNERALS**  
**Lindsay & Diane**  
 (D. Bailey & son) A.F.D.A  
**Ph/Fax: 6376 1153    Mob: 0418 133 420**

**Office & Residence:**  
 114 Cecilia St  
 St Helens

**Chapel:**  
 46 Tully Street  
 St Helens



**We are here when you need us  
 to arrange Burial or Cremation.**

Pre-paid and pre-arranged funeral plans are available.

**ST MARYS PLAYGROUP**

**NEW TIME:**  
**Every Monday 10am- 12 noon**  
**during school term.**  
**commenced 22<sup>nd</sup> February, 2010.**

**NEW LOCATION:**  
**Falmouth Community Centre**



**EVERYONE WELCOME:**  
**\$2 a session per child**  
**or \$3 per family.**



**Great Fun and Friendship!**

**Please bring a piece of fruit only to share,  
 plus your children's own drink bottle.**  
**You may also like to bring your children's bikes  
 and helmets.**

**Any questions please call or text  
 Danyelle on 0427 073 100**

**EAST COAST GLASS**  
 Falmouth Ph: 6372 5361

- ▶ Glass repairs
- ▶ Shower screens
- ▶ Wardrobe doors
- ▶ Double glazing
- ▶ Aluminium windows
- ▶ Security doors



**Locally owned and servicing  
 the East Coast.**

**Call David and Anne Cannon  
 for prompt and reliable service.**

A doctor examining a woman who had been rushed to Casualty, took the husband aside, and said, "I don't like the looks of your wife at all."  
 "Me neither doc," said the husband. "But she's a great cook and really good with the kids".

**Scamander Beach  
 Surf Shop**



**6 Lagoon Esplanade  
 Scamander**

**Ph: 6372 5529**  
**Scamandersurf.com**

**Bathers Wetsuits DVDs  
 Clothing Footwear  
 Bodyboards  
 Watches Jewellery**

**Surfboards:**

Milch    McTavish  
 Surftech    Bic    G Boards

**Bay Surf Shop**



**2 Pendrigh Place  
 St Helens**

**Ph: 6376 1755**

# C & D EXCAVATIONS

FOR ALL YOUR EARTHMOVING REQUIREMENTS

Phone : 03 6372 2033

Mobile : 0439 722 032



**LOCAL OWNER - OPERATOR**

**OVER 20 YEARS EXPERIENCE**

**Ph : Dana or Craig**

**6372 2033 /0439 722 032**

## Incorporating all your needs in:

DAMS, ROADING, FIREBREAKS, LAND CLEARING, HOUSE SITES, DRAINAGE, BRIDGE CONSTRUCTION.

- ◆ ROAD GRAVELS
- ◆ TOP SOIL
- ◆ SCREENED TOP SOIL
- ◆ SAND
- ◆ ROCKS
- ◆ ON SITE SCREENER 20mm to 75mm (TURN YOUR RUBBISH INTO TOP SOIL)
- ◆ 20 TONNE EXCAVATORS WITH TILT BUCKET & RIPPER, ROCK & LOG GRAB & QUICK HITCH
- ◆ D 65 KOMATSU DOZER, RIPPER & TILT BLADE
- ◆ 10 YARD TIPPER
- ◆ COMPACTION ROLLER
- ◆ WHEEL LOADER

**AND MUCH MORE**

## Tim Morris MP

Tasmanian Greens Member for Lyons



*I say NO to selling off  
our School Farms and  
Research Stations*



**New Address:** Shop 9, Covehill Shopping  
Centre, Bridgewater 7030

**Phone:** (03) 6263 3801

**E-mail:** greens@parliament.tas.gov.au

**www.tas.greens.org.au**

Authorised by Tim Morris MP, Parliament House, Hobart 7000.

## St Marys Hospital Auxiliary.

Recent raffle results;

Winner: Congratulations to... **Kane Johnson.**

We sincerely thank this, our community, for their continued support and advise that all proceeds are utilised in the best interest of the patients and clients of our much required and vital "Health and Community Medical Centre" in other words, and in short "Hospital".

Many thanks,  
Kevin, Sec.

A man is recovering from surgery when the nurse appears and asks him how he is feeling.

"I'm O.K. but I didn't like the four-letter word the doctor used in surgery," he answered.

"What did he say," asked the nurse. "OOPS".

A blonde calls Delta Airlines and asks, "Can you tell me how long it'll take to fly from San Francisco to New York City?"

The agent replies, "Just a minute.."

"Thank you," the blonde says, and hangs up.

While shopping for holiday clothes, my husband and I passed a display of bathing suits. It had been at least ten years and twenty pounds since I had even considered buying a bathing suit, so sought my husband's advice.

"What do you think?" I asked. "Should I get a bikini or an all-in-one?"

"Better get a bikini," he replied. "You'd never get it all in one."

**He's still in intensive care.**



## MEALS ON WHEELS ROSTER

May		St Marys	Fingal
Monday	10th	Wendy Dawson	Julieanne Claridge
Tuesday	11th	Pam Bretz	
Wednesday	12th	B & B McAllister	
Thursday	13th	Kaye Nailer	
Friday	14th	Wendy Aulich	
<b>MOW Contact</b>		<b>Phone:</b>	<b>0488 384 344</b>
Monday May	17th	Pam Gillies	Christine Woods
Tuesday	18th	Ruth Aulich	
Wednesday	19th	Liz Rice	
Thursday	20th	Yvonne Salter	
Friday	21st	Claire Bean	

### Church Services

#### Catholic Parish of St Marys

Sr. Lorraine Groves  
Parish House. Ph: 6372 2252  
Mob: 0409 172 741

#### 1st Sunday: MASS

St Helens Vigil 6.00pm  
Bicheno 9.00am  
Swansea LWC 9.30am  
Fingal 11.30am  
Campbell Town 5.00pm

#### 2nd Sunday: LITURGY

St Helens Vigil LWC 6.00pm  
St Marys LWC 9.00am  
Bicheno LWC 9.00am  
Swansea LWC 9.30am  
Fingal LWC 9.30am  
Campbell Town LWC 5.00pm

#### 3rd Sunday: MASS

St Helens Vigil 6.00pm  
St Marys 9.00am  
Swansea 11.30am  
Campbell Town 5.00pm  
Bicheno LWC 9.00am

#### 4th Sunday LITURGY

St Helens Vigil LWC 6.00pm  
St Marys LWC 9.00am  
Bicheno LWC 9.00am  
Swansea LWC 9.30am  
Fingal LWC 9.30am  
Campbell Town LWC 5.00pm

#### 5th Week MASS

St Helens Vigil 6.00pm  
Bicheno 9.00am  
St Marys 11.00am  
Swansea LWC 9.30am  
Campbell Town 5.00pm

#### Anglican Parish of Northern Midlands

Avoca: 11am 2nd/4th Sundays  
Fingal: 3 pm 1st/3rd Sundays  
Mathinna: 3pm 2nd/ 4th Sundays  
Ross: 11am 1st/3rd Sundays  
Campbell Town: 9am every Sun.  
(3rd Sunday –Family Service)

#### Anglican Parish of Break O'Day

Ph: 6376 1144

St Helens Every Sunday  
8 am and 10.30 am

#### Kanga Sunday School

10.30 am – 12 noon  
every Sunday for children 5/12 yrs  
St Marys every Sunday 10 am  
Pyengana: Kids Church,  
2pm - 4th Sunday every month.

#### Salvation Army

##### TUESDAY JAM

3-5pm every Tuesday.  
excepting school holidays.  
**WOW** "Women of Worth"  
First Wednesday of month.  
excepting school holidays.

##### SUNDAY JOY

7pm: each Sunday  
Envoy Melanie Norton Ph: 63722099

#### Break O'Day Uniting Church

The Manse St Helens  
Ph: 6376 2405  
St Helens 9.00 am  
Fingal 11.15 am

#### Seventh Day Adventist

Hodgeman Street Scamander  
Sabbath School 10 am  
Divine Service 11 am

### Contacts for Valley Voice

PH: Judy: 6372 2155

email: [judith.spilsbury@telair.com.au](mailto:judith.spilsbury@telair.com.au)

Accounts: Mary: 6372 2328

Please leave written material at the  
St Marys Pharmacy,  
Main St, St Marys,  
or post: C/- Post Office, St Marys Tas 7215

#### Advertising: 2010

Classifieds: **25 words or less: free**

Community notices : **free.**

Small boxed ads. Garage sales. Greetings.

Thanks etc. **\$12.**

¼ page **\$20.** ½ page **\$30.**

Full page **\$50.**

1 year posted subscription **\$40.**

### On Air Now!

**Vision FM 88.0 at  
St. Marys, St Helens  
and Fingal.**

**Robbo isn't alone at breakfast anymore.  
Shelley has joined him and  
they are calling the program  
'The Journey'**

100% positive music & talk all day long;  
connecting faith to life.

National Vision Radio Network.

Phone 1800 007 770.

web [www.vision.org.au](http://www.vision.org.au)

### St Marys Online Access Centre Opening Hours:

**Monday 10am -3pm**

**Tuesday 10 am-4pm**

**Wednesday 10am-4 pm**

**Thursday 10 am – 3 pm**

**Friday 10 am – 3 pm**

**Saturday 11 am – 2 pm**

Ph: 6372 2005

## ST MARYS OP-SHOP

TRADING HOURS:

10AM — 3.30PM MON TO FRI.

PH:6372 2733.

### VOLUNTEERS WANTED!!

**We are compiling a list of regular  
and on-call volunteers.**

**You must be honest, reliable and  
able to work as part of a team.**

**All welcome to call in and put  
your name down.**

**Male or female.**

**Ph: Tracy 6372 2733**

# StMarys & district emergency & business contacts

**CRIMESTOPPERS 1 800 333 000**  
**POLICE 000**  
**NON URGENT 131 444**  
**POLICE ST MARYS 6372 1010**

**AMBULANCE 000 NON EMG. 1800 008 008**  
**COMMUNITY HEALTH CENTRE 6372 2111**  
**DOCTOR 6372 2111**  
**BEN LOMOND WATER AND SEWERAGE 13 6992**

**FIRE 000**  
**SES 132 500**  
**(FLOOD & STORM ONLY)**  
**AURORA 13 20 04 EMG.**

## ACCOMMODATION

**ADDESTONE HOUSE B&B** 6372 2783  
19 GRAY RD ST MARYS WWW.ADDESTONEHOUSE.COM.AU  
**FISH-TALES ON THE BAY (BH)** 0439 265 363  
(PET FRIENDLY) (AH) 6372 2128  
**MARITON HOUSE B&B + HORSE RIDING**  
1 IRISHTOWN ROAD ST MARYS 6372 2059  
**RAINBOW RETREAT (LOT 1 OFF GILLIES ROAD)**  
(info@rainbowretreat.com.au) 6372 2168  
**SEAVIEW FARM** 6372 2341  
**ST MARYS HISTORIC HOTEL** 6372 2181  
(48 MAIN ST ST MARYS)

## ARTS & CRAFTS

**BLUEBERRY COTTAGE (OPEN GARDEN & CRAFTS)**  
(ELEPHANT PASS) 6372 2755  
dave@blueberrycottage.com.au  
**GONE RUSTIC STUDIO & GALLERY** 6372 2724  
(37 MAIN ST ST MARYS)

**GRASSY BOTTOM REGIONAL ARTS**  
(CONTACT ANY MEMBER)

## ART SUPPLIES

**BIG SHED STUDIOS** 0428 725 228  
(24837 TASMAN HIGHWAY ST HELENS)  
**WHATEVER ART** 6372 2287  
(LOT 1 GARDINERS CREEK ROAD)

## AUSTRALIA POST

**ST MARYS POST OFFICE** 6372 2124  
(MAIN ST ST MARYS)

## BAKERY

**ST MARYS BAKERY** 6372 2131  
(MAIN ST ST MARYS)

## BANKS

**COMMONWEALTH BANK** 6372 2268  
(MAIN ST ST MARYS)

## BERRY FARM

**BLUEBERRIES SEAVIEW FARM** 6372 2341

## BOARDING KENNELS

**THE GUMS KENNELS AND CATTERY**  
(IRISHTOWN ROAD ST MARYS) 6372 2512  
**UPPER SCAMANDER KENNELS AND**  
**CATTERY (905 UPPER SCAMANDER ROAD)** 6372 5157  
**WAGABOUTS (0429 170 077)** 6376 2131

## BREAK O'DAY COUNCIL

**ST HELENS** 6376 7900

## BREAK O'DAY BUSINESS

**ENTERPRISE CENTRE**  
BEC SHOP 1/34 QUAIL ST ST HELENS  
(ADMIN@SMALLBUSINESS.ORG.AU) 6376 2044

## BUS SERVICES

**CALOWS BUS SERVICE (ST MARYS)** 6372 2476  
(ST HELENS) 6376 2161

## BUTCHER

**INSTORE SUPERMARKET** 6372 2274

## CABLE LOCATIONS

**TELSTRA COPPER NETWORK & UNDER-**  
**GROUND POWER CABLES ETC.**  
**MICHAEL SMITH** 0408 059 521

**CARERS FOR WILDLIFE TAS INC.**  
6372 2973 / 0417 017 105

## CARTAGE CONTRACTORS

**C & D EXCAVATIONS** 6372 2033  
**M HENDLEY** 6372 2145  
**TROTTERS CONTRACTING** 6372 2107 6372 2742  
(EXCAVATION, DRAINAGE, & GENERAL CARTAGE)

## CHILD CARE

**ST MARYS CHILD CARE CENTRE** 6372 2187

## CHURCHES

**ANGLICAN CHURCH** 6376 1144  
**CATHOLIC CHURCH** 6372 2252  
**UNITING CHURCH** 6376 2405  
**SALVATION ARMY** 6372 2099

## CLOTHING

**MAIN STREET CLOTHING** 6372 2211  
**STRAWBERRY JELLY (MAIN ST)** 6372 2684

## COMMUNICATIONS

**DAVID MORRIS** 0402 969 393 6372 2743  
(david@delafrontera.com.au)  
(INSTALLATION & SERVICE TECHNICIAN)

## CONFECTIONARY

**MT ELEPHANTY FUDGE (7 STORY ST ST MARYS)**  
(PROPRIETOR LIZ DEAN) 6372 2034

**COMMUNITY CAR** 0428 308 622

## DRAFTSMAN

**BUILDING DESIGN STUDIO** 6372 2000  
(56a MAIN ST ST MARYS)

## ELECTRICIANS

**ST HELENS ELECTRICAL** 6372 5522  
0407 615 072

## ELECTRICAL & COMPUTER

**GAZZMAN'S BETTA ELECTRICAL (ST HELENS)**  
INCL. FURNITURE, BEDS, MANCHESTER FLOOR  
COVERINGS. HOME WARES Fax: 6376 2159  
(gazzmans@bettastores.com.au) 6376 2555

## ELECTRICAL REPAIRS

**RANSLEYS HOME APPLIANCES** 6372 5307  
(SCAMANDER) 0428 761 811  
**RICK ENGINEERING (MAIN ST ST MARYS)** 6372 2460

## FUNERAL DIRECTORS

**HARRIS FUNERALS (ST HELENS)** 6376 1153

## GARAGES

**CALTEX ST MARYS (MAIN ST ST MARYS)** 6372 2335

## GARDEN CENTRE

**MANNA FARM** 63722707  
(45 MAIN ST ST MARYS OPEN THUR/SUN 10 - 4pm)

## GIFTS

AVAILABLE IN MANY BUSINESSES

## GLASS REPLACEMENT

**EAST COAST GLASS** 6372 5361

## GOLF CLUB

**ST MARYS SPORTS CENTRE INC** 6372 2177

## INSURANCE BROKERS

**MCKILLOP INSURANCE (LYN)** 0400 984595

## JUSTICES OF THE PEACE

**K FAULKNER** 6372 2196  
**H VELDUMS** 6372 2124

## HAIR DRESSER

**DESIGNER HAIR (MAIN ST ST MARYS)** 6372 2108

## HEALTH FOODS

**PURPLE POSSUM WHOLE FOODS** 6372 2655  
(STORY ST ST MARYS)

## HEALTHY COMMUNITY PROJECT

(5 PORTLAND COURT ST HELENS) 6376 5242

## HORTICULTURIST

**PETER DANE (QUALIFIED HORTICULTURIST)** 6372 2686

## HOTEL

**ST MARYS HOTEL (MAIN ST ST MARYS)** 6372 2181

**JAM (JESUS & ME) M NORTON** 6372 2099

## LIBRARY

**ST MARYS LIBRARY** 6372 2114  
(MAIN ST ST MARYS)

## LINE DANCING

**VALLEY COASTERS** 63 72 2266  
(SUE FISHER)

## LYMPHOEDEMA CENTRE

**ST MARYS LYMPHOEDEMA CENTRE** 6272 2900  
(LOCATED AT ST MARYS COMMUNITY HEALTH CENTRE)

## MARRIAGE CELEBRANTS

**PETER POWER (peterpowercelebrant@gmail.com)**  
0417 017 105

**TERESE TANNER** 0400 512 845 6372 5745

**MEALS ON WHEELS** 0488 384 344

## MECHANICS

**MICHAEL AULICH (MECHANICAL & WELDING REPAIR & GENERAL STEEL & ALUMINIUM FABRICATION.**  
209 IRISHTOWN ROAD MOB: 0417 507 239 6372 2991  
**GRANT FAULKNER (CALTEX ST MARYS)** 6372 2335

## MUSEUM

**CRANKS & TINKERERS (IAN)** 0417 648845  
(MAIN ST ST MARYS)

## NEWSAGENCY

**ST MARYS NEWSAGENCY** 6372 2143  
(STORY ST ST MARYS)

**NEET CENTRE (ST MARYS)** 6372 2175

## ONLINE ACCESS CENTRE

**ST MARYS ONLINE CENTRE** 6372 2005

**OP-SHOP (MAIN ST ST MARYS)** 6372 2733

## ORGANIC VEGETABLES

**JACK FOREMAN (7 STORY ST ST MARYS)** 6372 2034

## PACING CLUB

**ERIC BEAN SEC.** 6372 2136

## PAINTERS

**MLN ENTERPRISE PAINTING** 0439 722 718

**RAY ROSSKELLY** 6372 2218

## PHARMACY

**ST MARYS PHARMACY** 6372 2844  
(MAIN ST ST MARYS)

## PLUMBERS

**P J & H K CHILD** 6372 5378

**R G & R I HARWOOD** 6372 2445

## PROOF READER

**LEISSA DANE** 6372 2686

## PROPERTY CONSULTANT

**LYN DAWES PROPERTY CONSULTANT**  
(TOWNS SHEARING) 0427 560 565

## RESTAURANTS/CAFES

**COACH HOUSE RESTAURANT** 6372 2529

**ESCAPE WILDERNESS CAFÉ** 6372 2444

**HAPPY BELLY DELI** 0404 725 430

**MT ELEPHANT PANCAKE BARN** 6372 2263

**PURPLE POSSUM WHOLE FOODS** 6372 2655

**SEASALT** 1300 646 001

## SECONDHAND DEALERS &

## COLLECTABLES

**CORNWALL COLLECTABLES** 6372 2365  
(CNR LENNOX & ALEXANDER ST CORNWALL)

**SECONDHAND ROSE (AH)** 6372 2267

## SEPTIC TANK CLEANERS

**SPLASH ST MARYS** 0488 777 713

## SCHOOLS

**ST MARYS DISTRICT HIGH SCHOOL** 6372 3900  
(GRAY ROAD ST MARYS)

## SUPERMARKET

**ST MARYS SUPER VALUE** 6372 2240

(MAIN ST ST MARYS) BUTCHERY 6372 2274

## SURFING SUPPLIES

**SCAMANDER BEACH SURF SHOP** 6372 5529  
(6 LAGOON ESPLANADE SCAMANDER)

**BAY SURF SHOP (2 PENDRIGH PLACE ST HELENS)** 6376 1755

## TELEPHONE, DATA & TV

**EAST COAST PHONE & COMMUNICATIONS**  
(JOHN HERON) (DIGITAL TV & SET TOP BOXES)  
0409 959 121 6372 2402

**DELAFRONTERA (DAVE MORRIS) INSTALLATION & SERVICE TECHNICIAN** MOB: 0402 969 393 Ph: 6372 2743

## SURVEYORS

**EAST COAST SURVEYING (ST HELENS)** 6376 1972

## VALLEY VOICE PUBLICATIONS

**ACCOUNTS** 6372 2328

**ADVERTISING** 6372 2155

(judith.spilsbury@telair.com.au)

## WATER CARRIERS

**SPLASH ST MARYS** 0488 777 713

## WOODWORK GUILD

**OLD RAILWAY GOODS SHED (ST MARYS)** 6372 2094

**WIDE SPAN SHEDS** 6372 2724

## YOGA

**ST MARYS YOGA ROOM** 6372 2034

(7STORY ST ST MARYS)TEACHER JACK FOREMAN

## YOUTH HOSTEL

**SEAVIEW FARM (GERMANTOWN)** 6372 2341



APRIL / MAY 2010

Mon	Tue	Wed	Thu	Fri
3 May	4 May ☐ Cross Country	5 May	6 May ☐ AGFEST	7 May ☐ AGFEST
10 May	11 May ☐ NAPLAN	12 May ☐ NAPLAN	13 May ☐ NAPLAN	14 May
17 May	18 May	19 May ☐ ENE Cross Country - Mathinna	20 May ☐ Next Issue of School Newsletter due out.	21 May ☐ K-10 Performance

## St Marys District High School Association News

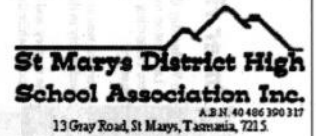

The association's Annual General Meeting was held on the 30<sup>th</sup> March. Thank you to everyone who attended and our appreciation goes to those outgoing committee members for all their work in 2009. A new committee was formed with the following members:

**President:** Tanya Greenwood  
**Vice President:** Ros Smith  
**Treasurer:** Murray Bennett  
**Secretary:** Jacqui Lockwood  
**Public Officer:** Brian Shephard

**committee members:** Sandra Cook  
 Rachel Woods  
 Danyelle Briggs  
 Richard Gee  
 Fiona Lowe  
 Louise Williams  
 Mary Broadhurst  
 Tracy McDonald

It was great to see new faces at our AGM and all were interested in sharing their experiences, ideas and suggestions to improve learning outcomes for all students. This year will see a number of issues discussed including: the school budget, the fitting out of the new class rooms in the primary area, the pool enclosure project, federation with Fingal Primary moving ahead into areas of identity and funding, and encouraging closer ties between home and school.

If you would like to have input into any ideas then please discuss with any of the committee members or come along to a meeting – remember all families with children attending the school are automatically members of the School Association.

Next meeting 18<sup>th</sup> May, 7pm Staff room  
 look forward to seeing you there

Tanya Greenwood

### SCHOOL DENTAL SERVICE



At St Marys School  
every Wednesday and Thursday

For appointments please call

6372 2488

and for any Dental Emergencies when the dental van is closed please call the  
 St Helens Dental Clinic, St Helens on 63765208 or the  
 Northern Dental Centre, Launceston on 63364100.

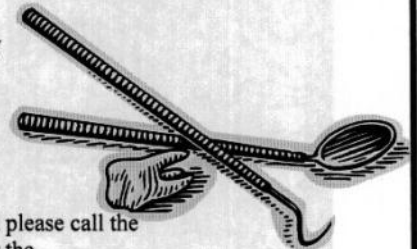

## Inter High Swimming Carnival 2010

On Wednesday the 31<sup>st</sup> March, an eager group of students from St Marys travelled to Lainescon in the Division 1 Interhigh Swimming carnival. St Marys were competing against schools such as Riverside, Prospect, Exeter, Scottsdale and Quently.

Everyone was keen to get into the new pool at the Lainescon Aquatic centre and to sit comfortably in the warm and cosy environment...compared to the other years!

The medley and freestyle relays were first. The grade 10 girls did a fantastic job and came 3<sup>rd</sup> while the boys came 4<sup>th</sup>.

Some major highlights of the day included;

- Jacob Spillisbury coming 2<sup>nd</sup> in the 50m backstroke,
- Shari Donald and Josh Male coming 2<sup>nd</sup> in the 50m butterfly,
- Kai Glasser receiving 2<sup>nd</sup> place in the 50m freestyle.

The most amusing highlight was Holly Stephens diving into the pool and starting freestyle instead of breast stroke.

At the end of the day, the junior team came 3<sup>rd</sup> while the senior team came 4<sup>th</sup>. Overall, St Marys came 4<sup>th</sup> missing out on 3<sup>rd</sup> by only 2 points! Our goal for the day was to finish 5<sup>th</sup> in order to remain in division one. Our small school exceeded all expectations for the day by achieving these outstanding results. Well done to all the participants who swam in extra events (ie: butterfly) for the good of the team.

After an exhausting day, with some students completing in 6 or more racing events, they were rewarded with a healthy meal of Maccas or KFC. Darren Calow (the bus driver) was so impressed with the achievement that he bought everyone an ice cream.

The annual award (Elizabeth Death award for tenacity) for the best swimmers of the meet went to Shari Donald and Josh Male. The trophy will be presented by Mrs Death in the next assembly.



Event	Grade	Time
50m Freestyle	Gr 4-6	1:20.04
50m Backstroke	Gr 4-6	1:30.04
50m Breaststroke	Gr 4-6	2:00.04
50m Butterfly	Gr 4-6	2:15.04
50m Freestyle	Gr 7-10	1:35.04
50m Backstroke	Gr 7-10	1:45.04
50m Breaststroke	Gr 7-10	2:15.04
50m Butterfly	Gr 7-10	2:30.04

## ENE combined swimming carnival

Scottsdale pool - Monday 29<sup>th</sup> March 2010

On Monday 29<sup>th</sup> March 2010, an East North East representative team travelled to Scottsdale swimming pool to compete in the combined swimming carnival for 2010. The team included swimmers from St Marys, Fingal, Bicheno and St Helens schools and were chosen to represent the East Coast based on their performances in the ENE carnival held at St Marys pool on the 25<sup>th</sup> March.

Swimmers from grades 3,4,5 and 6 swam in freestyle, backstroke, breaststroke and relay events against competitors from the North East association. Outstanding performances came from:

Jeffrey Marland (Gr 3 boys), Chloe McCann (Gr 3 girls), Paris Pribil (Gr 3 girls), Ned Napier (Gr 3 boys), Henry Napier (Gr 4 boys), Lachlan Gret (Gr 4 boys), Georgia Hodges (Gr 4 girls), Larra Wright (Gr 5 girls) and Monique Polden (Gr 5 girls).

East coast swimmers were really competitive in this event and came away with lots of first places for the meet. Thank you to all the parents who supported this event and travelled a long way to cheer on our team of swimmers.

ST MARYS DISTRICT HIGH SCHOOL  
 13 Gray Road, St Marys, TAS, 7215.  
 Phone: 6372 3900 Fax: 6372 2543  
 Email: st.marys.district.high@education.tas.gov.au





# ST MARYS COMMUNITY HEALTH CENTRE

## DOCTORS ROSTER

Mon 3rd May— Fri 7th May Dr Jenny Conway  
 Mon 10th May— Friday 21st May Dr S. Phonesouk

## AFTER HOURS SERVICE CONTACT NUMBERS

PLEASE PHONE GP ASSIST ON 1300 780 011  
 AMBULANCE 1800 008 008 or  
 EMERGENCY 000  
 COMMUNITY HEALTH CENTRE 6372 2111  
**BEFORE PRESENTING AFTER HOURS.**

St Marys Community Health Centre

### GP Surgery Hours:

Monday—Friday 8:50am-12:30pm  
 12:30pm-1:30pm LUNCH

## PATHOLOGY SERVICE

No Pathology Service between  
 12:00-1:30pm or before 8:30am daily.

If you require Pathology **before 8:30am** an appointment **must** be made with the Nurses Station **the day/night before.**

## INR TESTS

A doctor's appointment is required if you are having an INR test. Please **let reception staff know when making your appointment that you are having an INR test.** This is a 5 minute doctor consult.

## SCRIPTS AND DOCTORS APPOINTMENTS

Please ensure doctors appointments are booked **prior** to your medication/s running out or **in advance** if you are attending this practice regularly.

Scripts **can not be requested by patients over the phone** and are unable to be done over the weekends, ensure you have enough medications in advance. **PLEASE BE PATIENT** waiting periods can apply.

## DON at the Community Health Centre

The St Marys Community Health Centre would like to welcome our newly appointed DON (Director Of Nursing) Yvonne Webber. Yvonne commenced the position as of Tuesday 4th May 2010.

We would also like to thank Veronica Zupan for her time as Acting DON of the Centre her support within the Centre has been wonderful and we wish her all the best on her return to Launceston.

Yvonne will be taking on the permanent DON position at the Centre from Karen O'Shea.

## FLU VACCINES ARE NOW AVAILABLE

Please phone the Centre on 6372 211 for an appointment.

## WHAT'S ON AT THE CENTRE

- 5th May **Day Centre-** For details on the group please contact Hayley Gilbert on 6372 9512
- Women's Health Clinic** Dr Reeckman. For appointments phone 6372 2111
- 6th May **Continance Nurse-** Heather. For appointments please see your GP or Health professional for a referral.
- Community Kitchen-** 10am in the Day Room. For details please call the Healthy Community House on 6376 5242
- 7th May **Diabetes Educator (GP North)** - Appointments available by referral from your GP
- Dietician (GP North)** - Appointments available by referral from your GP
- Exercise Physiotherapist (GP North)** - Appointments available by referral from your GP
- 10th May **Social Work-** Helen Jennings. Please phone 6372 2111 for appointments
- 11th May **Child Health Session** with Sue Gofton every Tuesday- Appointments only. Please phone 0428 136 381
- Social Work-** Helen Jennings. Please phone 6372 2111 for appointments.
- Family Food Patch-** 9:30am- 2:30pm in the Day Room
- 12th May **Day Centre-** For details on the group please contact Hayley Gilbert on 6372 9512
- Psychologist-** Dohertay. Appointments available by referral from your GP.
- Social Work-** Helen Jennings. Please phone 6372 2111 for appointments
- Lightfoot Podiatry.** For appointments please phone 6331 9568
- 13th May **Eyelines.** For appointments please phone 1300 139 363. All consultations Bulk Billed to Medicare
- Community Kitchen-** 10am in the Day Room. For details please call the Healthy Community House on 6376 5242
- 17th May **Social Work-** Helen Jennings. Please phone 6372 2111 for appointments
- TLC Meeting** 10am in the Day Room
- 18th May **Child Health Session** with Sue Gofton every Tuesday- Appointments only. Please phone 0428 136 381
- Social Work-** Helen Jennings. Please phone 6372 2111 for appointments
- Tom Bain, Rae & Partners Lawyers-** At the Community Health Centre Tuesday fortnights. For appointments please phone 6337 5555.
- MOW Meeting** 2pm in the Day Room.



# Worried about the future?

It is never too soon to make plans for the future, for both yourself and the person you care for.

Relationships Australia Tasmania and the Commonwealth Respite & Carelink Centre are holding future planning workshops, with guest speakers covering:

- Estate planning
- Trusts
- Self care
- Wills
- Financial planning
- Living independently

The session is to be held at:

Launceston Library—Phil Leonard Room  
Thursday 6 May 2.00pm—4.00pm

Light refreshments will be provided. Respite and transport can be arranged. Bookings are essential. Please RSVP to CRCC on:

**FREECALL 1800 052 222**

**Commonwealth Respite & Carelink Centre**

Australian Government

*Relationships Australia*

TASMANIA





## ANZAC Day



Bridgette Burns and Daniel Bishop.



Joel Cox and Jorgia Woods.

### Calendar of Events - May

3rd	4th K-Gr6 Cross Country at St Marys 9.00-11.00a.m. BER Recognition Ceremony 12.00p.m.	5th	6th Country Gold 1st Sports Afternoon	7th Launching into Learning 10.00-11.30 a.m.
10th	11th	12th	13th	14th Launching into Learning 10.00-11.30 a.m.

## St Marys Sports Centre Inc. news Kackhander.

Over the past couple of weeks golf has been steadily rolling on. Haven't got any scores this time around but I know the last two Saturdays have seen okay fields taking part, which is good news.

Next Saturday is an Ambrose event and the weekend after that is the Harold and Tom Newman Memorial Trophy. Hope there's a few there for both of these events.

Col Payne and the crew have organised a very interesting set of events for 2010 but there is still plenty of room for more. A couple of pretty exciting sponsored days are in the wind too. These are great money spinners for the club.

Don't forget that the Bowls AGM is coming up on May 14th and the Annual Club Dinner is set down for the 22<sup>nd</sup> of May. Will be a great night for those attending. Please RSVP as soon as possible.

We will be trialing an Indoor Bowls comp fairly soon too so keep a look out for that. Should be fun.

Any way, until next time, good hitting and rolling.

ST MARYS SPORTS CENTRE INC.

### AGM

**MAY 14, 2010.**

**USUAL TIME,  
USUAL PLACE.**

**SEE YOU THERE.**

ST MARYS SPORTS CENTRE INC.

### GOLF AND BOWLS

**ANNUAL  
CLUB DINNER  
SATURDAY  
MAY 24, 2010  
6PM**

**RSVP EARLY FOR  
CATERING PURPOSES**

## South Sister Walk and Talk

**Hosted by: Ashley Mason/local expert**

**When: Sunday 16th May 2010**

**Where: South Sister**

**Time: 9.30am –12.00 midday**



Come and join the Understorey Network on a Field Trip (Walk and Talk) at the South Sister, run by Ashley Mason, a local expert. The walk focuses on the unique biodiversity of the area including healthy Wet/Dry Sclerophyll Forest with pockets of Temperate Rainforest including sub alpine around the summit (831m). The area is rich in natural history, with flora and fauna dating back to ancient times including the threatened Blind Velvet Worm.

**Morning Tea provided**

**FREE BUS:** Leaves St Marys Hall at 9am returning at 12.30pm.

**RSVP:** Alison Hugo 0448 383 681



**CARING  
FOR  
OUR  
COUNTRY**



**38 Main Street St Marys**

**Phone/Fax 6372 2240 - Butcher Ph: 6372 2274**

**Mon – Fri 8am – 6pm**

**Sat 8am 12 noon**

### *This week's specials.*

#### *From the butchery*

Porterhouse steak	\$17.99kg
1st grade mince	\$ 8.99kg
Lethborgs pickled pork	\$ 9.99kg
Ham steaks	\$10.99kg
Casserole steak	\$ 8.99kg

#### *Instore specials*

CSR white sugar 2kg	\$2.99
Cadbury family block chocolate 175-220g	\$2.99
Soph dishwashing liquid 1lt	\$1.79
Tarax soft drink 2lt	\$1.59
SPC canned fruit 825g	\$2.99

#### *Fresh fruit and vegies*

Strawberries (punnet)	\$3.49
New season navel oranges 3kg	\$4.69
Brussel sprouts	\$3.95kg
Mandarins	\$2.95kg
Brushed potatoes 2.5kg	\$3.59
Apples 2kg	\$2.95

### *Next week's specials.*

#### *From the butchery*

Rump steak	\$12.99kg
Regular mince	\$ 8.99kg
East carve lamb roast	\$15.99kg
Bacon bones	\$ 5.99kg
Marinated beef kebabs	\$ 1.25ea

#### *Instore specials*

Trix dishwashing liquid 1lt	\$1.99
Fab Ultra laundry powder 500g	\$1.99
Rosella tomato soup 500g	\$1.75
Basco gluten-free bread mix 375g	\$3.99
Pedigree canned dog food 1.2kg	\$2.99

#### *From the Deli*

Virginia ham	\$12.99kg
Middle bacon	\$13.99kg
Cabana	\$ 9.99kg
Devon	\$ 5.99kg

**NOW AVAILABLE**

**PLUCKED MUTTON BIRDS**

**\$15.90 PACK OF 2.**