

\$1



THE VALLEY AND EAST COAST VOICE INC.

Established 1968

49.04 June 16, 2016

Deadline for 49.05 is 5pm June 27, 2016



2016 St Marys Car and Bike Show gallery, p18, 19

The Valley Voice's winning entry *Old Bag* (right) in the 'Memories' section of the 2016 **Wrap A Power Pole** competition. Thanks to Lynne Dawes for all her hard work.



Paul Ryan (former art Prize winner), Ellie Ray (Director of the Devonport Regional Gallery) and Jon Cattapan (Professor at the Victorian College of the Arts)

Bay of fires Art Prize Winner

Delicately woven from glass, this year's winning Bay of Fires Art Prize entry by Jenni Kemarre Martiniello is an exploration of cultural heritage. More on p5

Bay of Fires Youth Art Prize 2016 winners are ...

- NRM Environmental Award*
- Charlotte Howells with "Message in a Bottle"
- People's Choice Award*
- Tara Bursic with "Tangled"
- 15 to 18 Age Group*
- 1st William Hurd
- Runner Up Daniel Newton-Denholm
- Encouragement Jade Irvine
- 12 to 14 Age Group*
- 1st Sara Greenwood
- Runner Up Tara Bursic
- Encouragement Erinn Spilsbury
- 8 to 11 Age Group*
- 1st Genevieve Marshall
- Runner Up Charlotte Howells
- Encouragement Annabelle Hawthorn
- 7 & Under Age Group*
- 1st Elsa Howe
- Runner Up Maddy Lowry
- Encouragement Nyssa Lavers



Editor: WM Dawson
e: wdawson@valleyvoice.com.au
0403 430 452
web: valleyvoice.com.au
[facebook.com/ValleyEastCoastVoice](https://www.facebook.com/ValleyEastCoastVoice)
POB 230 St Marys 7215

Advertising rates

- ◆ Business card ads \$15
- ◆ Intermediate ads \$18
- ◆ ¼ page ads \$25
- ◆ ½ page ads \$40
- ◆ Full page ads \$65
- ◆ Permanent classified ads \$20 p.a.

Community announcements are free. Private classified ads are free for two issues. Annual posted subscriptions are \$69 and annual online subscriptions are \$20.

Articles for publication may be left at the St Marys Pharmacy, posted or emailed. For online advertising, contact the Editor.

MANY THANKS to everyone who has contributed to this edition of the Valley and East Coast Voice Inc. Articles are always welcome, but we do not accept responsibility for the accuracy of information provided by contributors! Opinions expressed are not necessarily those of the editor or volunteer staff.

The Valley and East Coast Voice Inc. Guidelines

Opinions in any letters published are not necessarily those of the Editor and committee, or volunteer staff.

Our pages remain open to fair and honest criticism so that on all questions both sides may be presented, but any submissions containing personal attacks / libel / slander will not be accepted.

Kindly do not attack the editor, the paper or the authors of previous articles.

All articles for submission must bear the author's name, town of residence, address and phone number. The address and phone number will not be published but are for verification purposes only.

Letter writers will be given the chance to respond over a suitable period of time. Subjects may be closed at the editor's discretion. Please make sure of your facts. Do not write submissions just to let off steam. Articles most commonly published are those relating to current community issues.

Keep articles short, simple and to the point.

Letters are restricted to 300 words or fewer.

The editor reserves the right to edit any submission for grammar, spelling or reduction in size where necessary.

All letters/emails must include your full name, address and phone number.

The Valley and East Coast Voice Inc. reserves the right at all times, without notice, to update, change or amend our guidelines.

All information is correct at time of printing.

Whilst we value and welcome community input, the Valley and East Coast Voice Inc. does not provide specific feedback regarding any decision made not to publish a submission.

Community Notices

Community notices must include the name, position, town of residence and contact number of the authorised representative.

Notice to non-profit groups re changes to advertising rates: Half a page or more will cost 50% of the regular advertising charge. To establish eligibility, ABN / IA details need to be produced.

Expressions of interest for the volunteer position of editor of the Valley and East Coast Voice Inc. are invited. Full details provided in response to genuine enquiries.

Contact W Dawson on 0403 430 452
wdawson@valleyvoice.com.au

Meals on Wheels

Meeting dates for 2016
August 18, and AGM
November 17

Lundy Vosper, St Marys

St Marys District Hospital Support Association Inc. advise members that subscriptions of \$5 are now due and payable to the Treasurer by June 30, 2016. Payments can be left at the St Marys Post Office.

Thank you.

Len Miles, President
Murray Bennett, Treasurer

Fingal Valley Neighbourhood House Inc.



Committee meeting
Mathinna Country Club
Wednesday June 22 at 6.30pm
Community welcome

FVNH commuter bus will leave Fingal at 6pm
Free Basket Making Workshop

Using materials from the garden

Saturday June 18, 2016
at FVNH 10 - 3pm

To book phone 6374 2344

A list of materials will be provided on bookings
B.Y.O lunch

The Fingal Valley Neighbourhood House Inc. is funded by the Crown through the Department of Health and Human Services

EAST COAST GLASS



- Glass repairs
- Shower screens
- Wardrobe doors
- Double glazing
- Aluminium windows
- Security doors

Locally owned - servicing the East Coast
Call David or Anne Cannon for professional, friendly and reliable service on 6372 5361

Community Notices

Fingal Valley Neighbourhood House Inc



Light Luncheon
Friday July 1
12 noon for 12.30 start
Cost: \$5

The Community Car will be available for pick up and return home around the Fingal area

MENU

**Chicken Soup with Sandwiches
and Savoury Toast**

Bookings must be made by Monday June 27
Call 6374 2344 or call into Office to book

The Fingal Valley Neighbourhood House Inc., is funded by the Crown through the Department of Health and Human Services

Fingal Valley Neighbourhood House Inc.



**CHRISTMAS
IN JULY**
Friday July 15
12 noon for 12.30pm start
\$10 per person

Transport available for around the Fingal/Avoca area. Mathinna bus is available

**TRADITIONAL
CHRISTMAS FARE**

Bookings by Monday July 11

Call 6374 2344 or call into Office to book

The Fingal Valley Neighbourhood House Inc., is funded by the Crown through the Department of Health and Human Services

Fingal Valley Neighbourhood House Inc



Trip to Launceston to watch



BY LAUNCESTON COLLEGE STUDENTS

Venue: Princess Theatre

Date: Saturday September 3, 2016

Starting: 1pm

Ticket Prices: \$32 Concession \$22

Child 2 - 16 \$22

Bus Fare: \$10 per person.

Bus leaving FVNH at 9.30am

Book and pay before **Wednesday August 17, 2016.**

Where to have lunch will be discussed on the bus.

If you are interested contact the FVNH on
6374 2344 or call into Office to book.

The Fingal Valley Neighbourhood House Inc., is funded by the Crown through the Department of Health and Human Services

The Valley Voice would like to congratulate all the people involved in the successful 2016 Car and Bike Show.

What an amazing day, wonderful exhibits, markets, stalls, atmosphere.

Well done all.

Editor.

A well oiled machine!!!

That was the **St Marys Car & Bike Show** event, and special thanks to the organizing crew!!!

A totally all-inclusive event for one and all, community groups (big & small), businesses and car enthusiasts alike. **TRULY**, thanks very much for a fantastic day.

Lizzy @ Mt Elephant Fudge

Wanted

Tractor / slashing available, fully insured, competitive rates, from Chain of Lagoons to St Helens, Fingal to St Marys. **Alan, 0407 944 158**

Old copies of the magazine **Tomorrow's World** - particularly May /June 2015. **Please call 6372 2626**

1000lt **water tank**, St Marys, call **Colin on 0424 944 384 / colin.stone@live.com.au**

Plain wooden hanging **wardrobe** in good cond., reasonable price. **Phone 6372 2489**

For Sale

I may be old and feeble, but I'm still selling **moo poo**.
Norm 6372 2380

MOVING SALE – GARAGE SALE

Following sale of home all household furniture (as new condition), various kitchen appliances and bric-a-brac to be sold.

ALL MUST GO.

Please feel free to come and view items.

All offers considered.

9 Frederick Street St Marys any time. If not home please call the following numbers and we can arrange a time.

0427 184 466 or 0403 055 206

Letter to the Editor

(This letter was omitted from the previous issue by error. Editor)

Dear Editor

In response to Cagerattler (49.01) I, for one, do not believe Martin Bryant was the sole murderer at Port Arthur 20 years ago. Maybe he played a part, but evidence (which I understand was never used in court) suggests at least two gunmen, and one was at least a sharpshooter. So was the massacre an authoritative setup to introduce gun laws?

An amazing array of coincidences on that day would suggest so. Was it designed to create fear and mistrust? I'm extremely grateful that strict gun laws were introduced, but surely they could have been done without tragedy and setups.

Another interesting point concerning the Port Arthur massacre - recently I asked various people their views on asylum seekers. Some were adamant that asylum seekers are a threat, even a danger, to Australian society and they cited the killer at the Lindt cafe as an example! These people also believe Martin Bryant was the sole mass killer at Port Arthur. Therefore, I asked, 'If you believe all should be judged and condemned because of the actions of one person, where does that leave all of us Tasmanians? After all, Martin Bryant was not an asylum seeker, or refugee, but a home grown Tasmanian.'

Beverly Rubenach, Gray

"The recent floods and extreme weather experienced across Tasmania have devastated many in the community. In the midst of this tragedy the spirit of the Tasmanian community has remained strong. Tasmanians are a giving people, and are always willing to lend a hand in times of need.

There will be many Tasmanians ready and willing to help those affected by the current floods, providing moral support and practical assistance to their friends, families and neighbours.

The next best way to help is to donate time or money to help the work of our local charities and volunteer organisations.

People interested in assisting with the clean-up can register with Emergency Volunteering CREW (Community Response to Extreme Weather) on the Volunteering Tasmania website, and may be called upon to help when and if required: www.volunteeringtas.org.au

Helping others is part of the DNA of the Tasmanian people, and I am certain our state will again come together to support those affected over the coming weeks."

Guy Barnett MP Parliamentary Secretary to the Premier and Liberal Member for Lyons

On this day in 1840: **New Zealand becomes a dependency of New South Wales.**

The first Englishman to explore New Zealand was James Cook, who charted and circumnavigated the North and South Islands late in 1769. In November, Cook claimed New Zealand for Great Britain, raising the British flag at Mercury Bay, on the east coast of the Coromandel Peninsula. This signalled the start of British occupation of the islands which had previously been occupied by the Maori.

Closure of St Mary's People Poles Project

Thank you to all the people who supported the People Poles Project. Unfortunately due to ill health and other reasons I have been unable to continue with the project on my own. I was hoping that some other people, group or organisation would take on an active role in managing it. I was particularly hoping the committee of Greater Esk Tourism, the nominal body incorporate for funding applications and holder of the money raised, would take on some of the management of the project.

However, earlier this year (23 February) I read in the GET meeting minutes they had decided "that due to lack of interest" the People Poles Project would cease to exist and a notice would be put in the Valley Voice asking for ideas, otherwise GET would make the decision as to what should be done with the more than \$1,000 raised.

I immediately wrote to GET and suggested that all of the significant donors (\$25 plus), many not from St Marys, should be notified first as to their wishes rather than a just a general local notice made.

I contacted all these donors and, overall, the consensus was the money should go to St Marys School for a significant/ individual project.

On 23 March I notified the donors and GET of this and contacted the school to arrange a meeting. This meeting was delayed for some time due to staff absences and commitments, but when held in May with the Principal and Heads of junior and senior schools, their preference was for the money to go to building a training track for

Continued next page



Tas Beer & BBQ
NOW OPEN!

**AWARD WINING AUTHENTIC
WOOD FIRED BBQ**

COOKED "LOW & SLOW"

**NOW STOCKING ONLY THE BEST
TASMANIAN BEERS
(AVAILABLE WITH MEALS ONLY)**

OPEN

FRIDAY 6 - 9PM

SATURDAY & SUNDAY

11:30 - 2:30 & 6 - 9PM

FOR BOOKINGS CALL

0422 833 689

11 TALBOT STREET FINGAL

Continued from p4

mountain bike riding to be situated on the school grounds between the swimming pool and the road, that would be open to the public as well.

The majority of work would be done by the school and volunteers, including a backhoe and driver, with the PPP funds contributing to the building materials.

Unfortunately after notifying donors and GET of this successful meeting with St Marys District School I was contacted by the secretary of Greater Esk Tourism, who informed me that, despite being aware that discussions were being held with St Marys School and without any consultation with me or any other donors, the committee of GET had decided that the money was to go to a different recipient and this situation could not be reviewed until their next meeting in July.

Hopefully this situation will be resolved as soon as possible, and the school will be able to commence work on the mountain bike training track soon.

Thanks again to all the supporters of the project.

Diana Foster
Mariton House B&B
St Marys

Continued from front page

Based in Canberra, Mariente is descended from the Arrente desert people and her piece, *Loop Weave Dillibags #5 and #6*, are reminiscent of that indigenous heritage. She described her glass weaving technique as challenging and an exploratory experiment that began in 2011, but

said her interest in weaving began when she was a child. "I remember visiting a museum with my grandmother and seeing woven eel traps that were exhibited like they were relics. This piece is a way for me to say to people that these works would not exist without that tradition and that tradition is still alive and practised today.

Kemarre said working with glass was extremely rewarding as it was not just about the glass, but about utilising a hidden medium, light.

Ellie Ray, Director of the Devonport Regional Art Gallery was one of the judges for the Bay of Fires Art Prize this year and said all three judges were impressed by the skill and representation of an indigenous tradition in this way.

"The artist clearly knows her medium and the ways of skilfully manipulating it to respond to, and represent traditional aboriginal objects, yet these two glass pieces transcend mere 'recreation', they have a language of their own which is subtle and fragile yet accessible.

"This language is born out of the crafting of fine glass threads that mimic grasses and seaweed woven and encased within semitranslucent vessels.

"The passage of light that passes through the vessels highlights elements of the subtle colour shifts and woven patterns of fine threads."

The winner of the prestigious Bay Of Fires Art Prize receives \$20,000. Highly commended works included former Glover winner Josh Foley's *Deathscape* and Janet Bush *Mindforms*, who also received the Artery Award for her intricate silver ink on black paper piece.

For more information or artist contact details please call Jayne Richardson on 0400 454 089.

ADVERTISEMENT The Turnbull Liberal Team

Eric HUTCHINSON MP

Federal Liberal Member for **Lyons**

Delivering for Lyons.

Here's how you can contact me:

-  53B Main Road, Perth TAS 7300
-  03 6398 1115
-  erichutchinson.com.au
-  eric.hutchinson.mp@aph.gov.au
-  erichutchinsonmp



Authorised by Eric Hutchinson MP, 53B Main Road, Perth TAS 7300

Regional Forestry Agreement

Senator the Hon. Eric Abetz, Liberal Senator for Tasmania June 1, 2016

Labor must state its policy on renewing the RFA

Labor Environment Spokesman Mark Butler must use his visit to Tasmania (today) to say whether Labor will match the Liberal Government's commitment to renew the Regional Forest Agreement (RFA) for another 20 years.

The Liberal Government has given regional towns and communities' security and stability by announcing that a returned Liberal Government would continue the Agreement until 2037.

"Tasmanians need to know Labor's position on this issue. It's critical for regional towns and communities right across our state. As Labor's Environment spokesman, Mr Butler must come clean on Labor's policy," Senator Abetz said today. "This is one of the most important issues in the election for Tasmanians and Mr Butler must not be allowed to squib it. When the Greens and Labor were in Government in both Canberra and Hobart, they worked together to shut down the Tasmanian forest sector, sending shockwaves through our economy and causing serious job losses. If Mr Butler remains silent on this issue it will confirm that Labor are prepared to do another deal with the Greens to form a minority Green/Labor Government, and we all know what that would mean for our forest workers and all the workers in the associated supporting industries."

"Only the re-election of Malcolm Turnbull's Liberal Team, including the strong Tasmanian Liberal Senate Team, will ensure stability and security for our regional towns and communities."

RFA Review Response Locks in Native Forest Destruction Senator Janet Rice – Australian Greens Forests spokesperson

Senator Nick McKim – Australian Greens Senator for Tasmania May 7, 2016

The Tasmanian and Commonwealth governments' response to the Review of the Tasmanian Regional Forest Agreement (RFA) is a clear indication of the Abbott-Turnbull government's wilful blindness to the ongoing destruction of our native forests, say the Australian Greens.

"To put the response to the Tasmanian Regional Forest Review out at 8pm a couple of days before the Federal election is a clear indication of what they have to hide," said Australian Greens Forests spokesperson Senator Janet Rice. "This weasel-worded response completely ignores the fact that native forest logging is an industry stuck in the 19th and 20th centuries, at the behest of vested interests. The response does nothing to bring the industry into this century by completing the transition to the economically sensible path of 100% plantation-based wood products."

"Our native forests are worth much more for new economy industries like tourism, for the iconic birds and animals that rely on them, and for the clean air and water they produce. And when we need to be taking urgent action to reduce the effects of global warming, native forests are a vital tool to store carbon."

"The government's willingness to roll over these destructive management practices until the late 2030s is an appalling direction, not just for Tasmania, but for native forests across Australia. As we hurtle towards a federal election, the Greens call upon all parties to pledge not to simply roll over this outdated destructive mismanagement of our forests," concluded Senator Rice.

Greens Senator for Tasmania Nick McKim said review is all about resource security for logging companies, and locks in a business as usual approach that is a proven public policy failure. "This is a delusional and dangerous response which ignores global warming, threatened species like the Swift Parrot, and the need to protect high conservation value forests," said Senator McKim. "It's yet another rendition of a tired old business-as-usual mantra. It ignores the value of carbon and biodiversity in Tasmania's native forests, and locks in ongoing public subsidies that should be used to restore funding to schools and hospitals slashed by Liberal governments in Tasmania and Canberra."

"The rent-seeking logging companies will be overjoyed, but once again it is our precious forests and the creatures and carbon in them that are the big losers. The response is full of weasel words and evasion on environmental outcomes, and blindly and culpably enthusiastic about propping up a native forest industry that cannot survive without taxpayer hand-outs. The Liberals have also belled the cat on their plan to burn native forest for electricity and heat, which is simply irresponsible in today's carbon constrained world. The Swift Parrot is sliding towards extinction, but all we're getting from the Liberals is more of the same," concluded Senator McKim.

Regional Forest Agreement (RFA) Tania Rattray MLC Independent Member for Apsley

The Agreement attempts to balance the full range of environmental, social, economic and community values for the benefit of current and future generations.

The important question is would unwinding the RFA weaken or remove the protection of bio diversity, old growth forests and the existing identified wilderness areas and create issues for secure access to wood resources that provides certainty for industry's future?

The RFA when it was implemented was based on world's best practice and had the support of nearly all the stake holders. It was an all-encompassing report, taking into account the views of world renowned scientists, a process and outcome that I support.

It has never been a more important time to provide certainty for the industry and our communities who believe that appropriately managed timber resources deliver a renewable and sustainable Forest industry supporting Tasmania's economy. Any further report would involve experts in their fields and obviously take into account new trends and science which would be beneficial to the industry .

Regional Forestry Agreement

Dr George Lane, independent candidate for the senate, Tasmania.

The Greens' response to the recent renewal of the RFA clearly exposes their desire for native timber forestry to be replaced with tourism. It's too bad then, that tourism is bad for the environment. An avoidance of travel, especially by air, is one of the key pieces of advice that is given to those who wish to minimise their carbon footprint. For all the carbon emissions produced from tourism, from the fossil fuelled plane trips and the fossil fuelled hire-cars, there is nothing to show for it but photographs. It's even worse than burning fossil fuel in a power station, for at the very least the power station produced something useful. And then you have the elevated road kill and other local impacts that tourists cause. The presentation of tourism as an environmentally sound alternative to forestry is a farce, it doesn't stand up to the slightest scrutiny. Or course there are sound economic arguments for tourism, it's an important revenue source for the state, but it's bad for the environment; will we ever hear the Greens acknowledge that?

Forestry on the other hand is one of very few truly sustainable industries. The use of paper and cardboard in packaging instead of fossil-fuel plastic is a positive environmental outcome. So is the use of timber in house construction, instead of steel or aluminium. The continued harvesting of native timber under the RFA should be welcomed, both for the important economic opportunities it creates and for the environmentally friendly nature of the products that are produced. I support forestry precisely *because* I am an environmentalist. Our vast native timber resources are a tremendous gift and should form the basis of a continuous sustainable forest industry. Those who value forestry also understand that it needs to be managed responsibly, with the right balance between economy and environment maintained.

The real environmental vandals are the ones who argue for a complete shut down of this sector, depriving society of a sustainable base for the paper, timber, energy, chemicals etc. that we would otherwise have to replace with non-sustainable alternatives. The ability to burn forest scrap to generate baseload renewable energy should be welcomed, in contrast to the attitude of the Greens. The extra baseload supply will have a positive feedback effect by allowing extra intermittent renewable generators like wind and solar to operate. The idea that the grown-burn-grow cycle is not carbon neutral is absurd, the carbon released upon combustion is the same carbon that was absorbed during the growth phase. The Greens have morphed from environmentalists to enviro-hedonists. They should rename themselves the tourists party. The party that tried to close down our schools cares more for the entertainment of tourists than for Tasmanians. A party that can not understand the benefits of a vibrant forestry industry, while in parallel spruiking tourism, has no right to describe itself as environmentalist. And indeed, many an environmentalist is recognising this and abandoning their support for the party in this state.

Continued p8

Surf Coast Realty

Ph: (03) 6372 5321



Your Independent, Locally Owned & Operated Real Estate Agency!

- ⇒ Extensive market knowledge & personalised, caring service.
- ⇒ Window displays in Scamander, St Marys, St Helens and Bicheno.
- ⇒ Specialised website & mobile website designed to showcase the wonderful East Coast lifestyle.

If you are thinking of buying or selling, please contact Surf Coast Realty for market advice or an Obligation-free appraisal.

Suite 1/ 158 Scamander Ave, Scamander TAS 7215

Honest . Reliable . Professional

The Valley and East Coast Voice Inc.

encourages local/regional contributions from the public. Stories, current events, historical information, lifestyle pieces, anecdotes, articles, travel blogs and written or visual art with a community-based theme are welcome, especially with relevant pictures included.

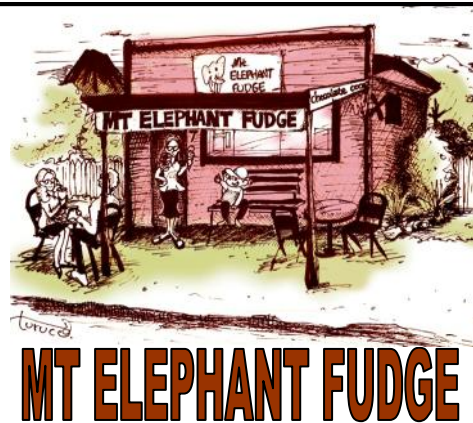

**Closing for Winter June 20th
Reopening September**

OPEN this week Wed thru Sun 10am - 4.30pm

**SINCERE THANKS AGAIN FOR YOUR
SUPPORT THIS YEAR!!**

Please call into the shop
during the week for in-store discounts.

I look forward to seeing you ☺

Regional Forestry Agreement

Continued from p7

The truth is, Tasmania should embrace both tourism, for the revenue and the pleasure of meeting people from other places, and forestry with its myriad of downstream derivatives, for the revenue as well as for the fact that it's a sustainable industry.

The liberals have also welcomed the continuation of forestry under the RFA. I don't agree with the liberal party on a lot of issues, their disastrous foreign policy in Iraq and elsewhere has created a flood of refugees, abject misery and suffering abroad, and compromised the security of Australians at home and around the world. They have no plan for improving housing affordability, a major problem which affects almost everyone.

However, they do at least recognise the sensibility of a sustainable forest industry that uses our native timber resource responsibly, whereas federal Labor maintains its bizarre stance of insisting that forest residue not be considered a renewable power base.

I look forward to promoting a diverse, modern, vibrant and responsibly managed forest industry in Tasmania.

Buyagra: stimulant taken prior to shopping. Increases potency and duration of spending spree.

Anti-Talksident: A spray carried in a purse or wallet, to be used on anyone too eager to share their life stories with total strangers.

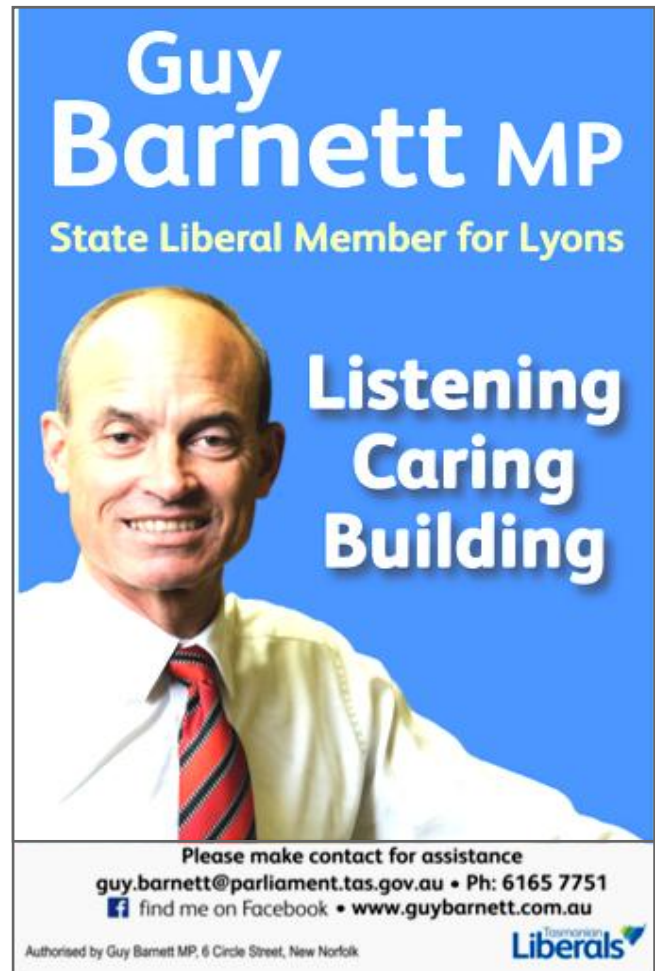

Guy Barnett MP
State Liberal Member for Lyons

**Listening
Caring
Building**

Please make contact for assistance
guy.barnett@parliament.tas.gov.au • Ph: 6165 7751
find me on Facebook • www.guybarnett.com.au

Authorised by Guy Barnett MP, 6 Circle Street, New Norfolk

Tasmanian Liberals

GAZZMAN'S

EAST COAST HEATING

Australian made

JARRAHDALÉ WOOD HEATERS

Opening hours

9am - 5pm Monday - Friday

9am - 12 noon Saturday

21 Quail Street St Helens

Ph: 6376 2555

infor@gassmans.com.au



ADVERTISEMENT

Brian Mitchell and Labor

will sink ex-HMAS Tobruk off

Tasmania's north-east coast

as a tourism dive wreck.

As your Labor candidate I'm already working hard to secure investment for Lyons that will deliver jobs and opportunity, and I am proud to have delivered on this \$10 million project.

A Bill Shorten Labor Government will deliver the ex-HMAS Tobruk tourism dive wreck for the north-east coast. No ifs. No buts.

Importantly, the vessel will be cleaned and prepared for sinking in Tasmania, creating much-needed jobs for our northern port communities.

For an MP who can get the job done, on July 2 Vote **1** Brian Mitchell.



Brian MITCHELL
LABOR FOR LYONS

Brian will

- **PROTECT MEDICARE & OUR PUBLIC HOSPITALS**
- **DELIVER A STRONG ECONOMY WITH FAIRNESS**
- **DELIVER NEEDS-BASED FUNDING TO SCHOOLS IN LYONS**
- **DELIVER TOURISM INFRASTRUCTURE FOR THE EAST COAST**

We're putting people first.

Labor



CONTACT: BRIAN@BRIANMITCHELL.COM.AU OR CALL/TEXT 0434 039 625 | AUTHORISED BY DAVID LLEWELLYN MP 280 ANSONS BAY ROAD ST HELENS



Photographic Competition 2016
THEME "Promote the Fingal Valley"



The Greater Esk Tourism Photographic Competition for 2016 will again be judged by Tasmania's Master Photographer Owen Hughes who will select 12 finalists and the overall winner, but the public will have a say too. This year's theme is "**Promote the Fingal Valley**" so get out exploring and then get clicking.

Entries must be submitted by 5pm September 8, 2016. No late entries will be accepted.

For lodgement details, general information and conditions of entry go to www.fingalvalley.com.au or our Facebook Page – *Fingal Valleys of Adventure*.

Cash prizes are **\$500** for the winner, **\$250** for Under 18 and **\$150** for the People's Choice. All finalists will have their work exhibited in the Purple Possum for the next tourist season.

MS passenger steam train to the Fingal Valley???

This beautifully restored steam engine with carriages is at the Tasmanian Transport Museum in Hobart and has all permits and insurances to carry passengers. All we need now is permission from Tas Rail for a passenger train.

The Fingal District Progress Committee has restored the Fingal Railway Station. The exterior is completed and **Working Bee dates** to complete the interior are: **June 19 and 26** (10am - 3pm). Please come along and help this station promote a part of history that was so vital in the Fingal Valley.



The Say, by Cagerattler

Last week's floods that hit the east coast of Australia, including Tasmania and particularly the north/north west and south of the state, showed just how at risk we are. Absolutely tragic loss of life with three or four much loved people being washed away trying to escape the raging water. So incredibly sad. There was also livestock being lost as well in many places; then of course roads, buildings, railway tracks, fences and other infrastructure inundated.

The great work done by emergency services and councils etc is just fantastic - police, ambulance, fire and SES deserve great respect as do the Aurora and DIER crews.

Why do unmitigated idiots - and I do mean idiots of the highest order - ignore the "Road Closed" signs when put out?

I personally know that drivers ignored signs at the Railway station and going around them, and was at the Museum when Stormaway arrived to re-erect the signs after some unauthorised goose removed them earlier in the morning. How dumb and dangerous.

What would or could have happened if one of these inconsiderate people had got into trouble after being warned via signage. Emergency services may well have to put their lives and resources at risk to try and rescue or retrieve these persons, and that causes further stretching of those services needed for genuine threats that were unavoidable or accidental. Those caught ignoring warnings should suffer a pretty decent fine, just to send a message.

What a day the St Marys Car and Bike Show was! Absolute kudos to all the volunteers, major sponsors, participants (about 300 I believe) and the wonderful support of the local businesses and patrons, both local and visitors. I spoke to several visitors and (apart from the chilly day) the auto show integrated with markets, kids entertainment and open businesses was a real master stroke.

One chap from New South Wales who came across the day by accident and was looking at Mustangs the same time I was, was literally thrilled with the day and he and his wife loved the concept.

Another master stroke has to be closing the Main Street - it was a very clever, safe and well organised area that allowed a relaxed and safety orientated approach to the day.

This event has really hit the mark and adds yet another feather in the cap of our town. Congratulations to all the winners and to all those who worked so hard and professionally to make the day so enjoyable ... It was terrific!!

What do you think?

Rod McGiveron, St Marys



Where do you find us?

5 Portland Court, St Helens, 7216

Phone: 6376 2971

Email: admin@hub4health.org.au

Web: www.hub4health.org.au

Our Aim: To deliver health and wellbeing programs to rural and remote communities within the Break O'Day Municipality.

At Hub4Health You Can Access:

- ◆ Podiatry services
- ◆ Foot care and Toe Nail Clinics
- ◆ Hearing Checks
- ◆ Pap Smear and Well Women's Checks
- ◆ Blood Pressure Monitoring
- ◆ Counselling
- ◆ Building Blocks (children 0-5 yrs.)
- ◆ Walking Group
- ◆ FriendSHIP Program

Pap Smear and Well-woman Clinic

The fabulous Lisa from Family Planning Tasmania is making another visit to the

Break O'Day area at

Hub4Health on:

Thursday June 30 and

Friday July 1, 2016

**For Appointments
Contact Hub4Health on
6376 2971**

**Don't delay
appointments go fast !!**

What's coming up?

Counselling Services

Please call Hub4Health for more details and booking enquiries.

Counselors are suited to individual needs.

No referrals necessary.



Counselling & Consulting
Services Tasmania

Would you like to try a different approach to give up smoking?

SMART Recovery

SMART (Self Management and Recovery Training) is a free group program assisting problematic behaviours, including addiction to drugs, alcohol, cigarettes, gambling, food, shopping, internet and others.

In each group session, you will gain useful skills to help you

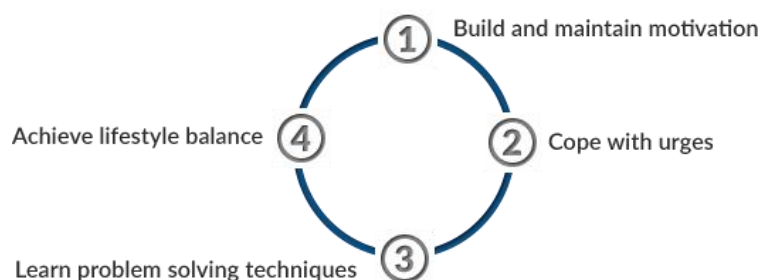

If you are interested in 'kicking the habit' please phone us on **6376 2971** or email admin@hub4health.org.au

St. Helens History Room

61 Cecilia Street, St. Helens, Tas. 7216

(03) 6376 1479 / historyroom@bodc.tas.gov.au

Official Opening of 'History of the Fishing Industry' exhibition

St Helens History Room invites you, your family and friends to the official opening of the History of the Fishing Industry exhibition at the St Helens History Room on Sunday June 19, 2016 from 2 pm at the St Helens History Room.

The display consists of a Travelling Exhibition from the Maritime Museum of Tasmania covering the state's fishing history. These eight banners are augmented with local fishing memorabilia and information from St Helens. In addition, the historical 'Ward Case' in the St Helens History Room is displaying its Tasmanian Shell Collection. All items are completely catalogued for easy referencing. Those Beachcombers amongst you will be in heaven! Come and see the changes to the industry, who were the first fishers of the region and the all female game fishing team to win a Tasmanian Championship.

The exhibition will be officially opened by Mr. Neil Stump, Executive Officer from Oysters Tasmania.

Kym Matthews Curator

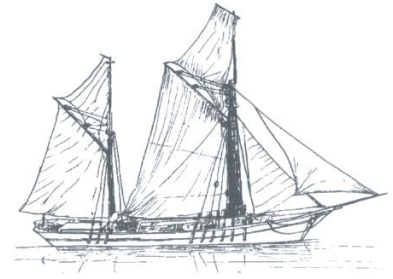

Out of the Woodwork

The Guild is open Monday, Tuesday, Wednesday, Thursday and Saturday. Other times by appointment
Wendy Brennan, Secretary 6372 2094

The **Break O'Day Woodcraft Guild** committee would like to thank Wendy and Reon for their fund raising efforts at the St Marys Car and Bike Show, Mark and all the staff of the St Marys IGA, Chris Ogden, Tracy Macdonald, Ted Koops and the Tasmanian Vintage Karting Club. Not to forget the community support. Monies raised will be put towards much needed tools and metal lathe.



In Memory of "Dudley" Our furry mascot and friend who sadly left us on the 1st June, 2016

Tips to Surviving Australia, by Douglas Adams

- * Don't ever put your hand down a hole for any reason whatsoever. We mean it.
- * The beer is stronger than you think, regardless of how strong you think it is.
- * Always carry a stick.
- * Air-conditioning.
- * Do not attempt to use Australian slang, unless you are a trained linguist and good in a fist fight.
- * Thick socks.
- * Take good maps. Stopping to ask directions only works when there are people nearby.
- * If you leave the urban areas, carry several litres of water with you at all times, or you will die.
- * Even in the most embellished stories told by Australians, there is always a core of truth that it is unwise to ignore.





Great minds discuss ideas.
Average minds discuss events.
Small minds discuss people.

Eleanor Roosevelt

ADVERTISEMENT

The Liberals are killing medicare

-  **Bulk-billing under attack**
-  **Plans for privatisation**
-  **Medicines to cost more**

*'I've never voted Labor
before but I am voting Labor
this time to save Medicare.'*

Irene, 73, Campbell Town (June 1, 2016)



Brian MITCHELL
LABOR FOR LYONS

Brian will

- **PROTECT MEDICARE & OUR PUBLIC HOSPITALS**
- **DELIVER A STRONG ECONOMY WITH FAIRNESS**
- **DELIVER NEEDS-BASED FUNDING TO SCHOOLS IN LYONS**
- **DELIVER TOURISM INFRASTRUCTURE FOR THE EAST COAST**

We're putting people first.



CONTACT: BRIAN @BRIANMITCHELL.COM.AU OR CALL/TEXT 0434 039 625 | AUTHORISED BY REBECCA WHITE MP 33 COLE STREET SORELL 7172

St Marys Sports Centre

Gray Road St Marys

Bar open Thursday 6 - 8pm Friday 6pm until close
Sunday 1:30 - 4.30pm Friday Happy Hour 6.30 - 7.30
with *Jag the Joker* Raffles and bar snacks

Licensee / treasurer: *Jim Turner* 6372 2441
President: *Jacqui Bianchi* 0439 978 156
Vice President *Bobby Harwood* 6372 2445
e: stmaryssportsctr@internode.on.net
[facebook.com/stmarysportsandsocialclub](https://www.facebook.com/stmarysportsandsocialclub)

Bowls news Last week saw the rain give the green a good soaking. No damage.

AGM will be held on July 2 at 2pm. Nominations for committee members welcome. Forms are on display at the club house and nominations close Thursday June 30.

Dining Curry night on Friday June 17 at 6pm - book by Thursday 8pm please on 6372 2177. Small soup, curry with trimmings, small sweet, price \$20. Please leave your name and number of people attending if unanswered thank you.

Golf news Too wet for much action. Wind blew plenty of wet bark and sticks around.

The St Marys Salvation Army

would like to thank Rod Drummond for helping us join the long list of St Marys shop fronts proudly displaying a "Whirlygig" on their premises.

We also give a big shout-out to Les Thompson for making ours look so fantastic. Wish the Valley Voice was in colour so you could see the pulsating RED love heart! You'll just have to come up and visit us instead - then you'll see the blue and yellow too!

Article and photos by Mel Norton, St Marys

Editor's note: visit the Valley Voice website to view all issues in colour.



Ana's Hairdressing Salon



Master Hairdresser (28 years experience)

Open Monday, Tuesday, Wednesday, Thursday and Friday 9am 'till late

**MENS, LADIES
AND CHILDREN**

Look good - feel good

46 Main St, St Marys - 0448 532 531

(under 'St Marys Ana's Hairdressing Salon' in the white pages)

Harris Funerals

St Helens, Bicheno & Fingal Valley

*We are here when you need us.
Burial or cremation, traditional or
unique funeral services available.*

Office & Chapel:

46 Tully Street St Helens

6376 1153 ~ 0418 133 420

tamara@harrisfunerals.com.au

Member of the
Australian Funeral Directors Association





NICK SHAW 0439-414-299



**Coastal Heat Pumps
& Solar**

Lic no. L076081
Lic no. A4155228

Specialising in both Domestic and Commercial projects
Tax deductible for business
Tier 1 supplier, for the best quality solar systems
1 kW - 100 kW systems available
Call us today for a **FREE SOLAR QUOTE**
Already have a quote?
WE'LL BEAT IT BY 5 %

Install one of our leading brands of
Heat Pumps today and stay **WARM** this **WINTER**
while still staying **COOL** in **SUMMER**.
-Floor mounted-
-Wall mounted-
-Fully Ducted systems
-up to 18kW



St. Helens Electrical

Domestic, Commercial, Industrial
New houses, wiring and repairs
Underground mains supply

Lighting Specialist
Interior and Exterior
Advice, sales, and installation

Heat Pump/Heater Installations
Supply and install all brands
Floor, Wall, Ducted
Advice on all home heating

Solar Installation
Domestic and business
1kW to 100kW

Call for a free quote

Rod Shaw 0407-615-072
Nick Shaw 0439-414-299



24798 Tasman Highway
St. Helens, Tas. 7216

Email:
sth.electrical@gmail.com

Electrical Contractors
Servicing the East Coast from Pyengana down Coles Bay
and through the Fingal Valley
Lic: 933671

VALLEY and EAST COAST VOICE Inc. WRITING COMPETITION 2016

Our writing competition for school students will run each school term in two sections, one for primary students and one for secondary students.

We are asking for a short story, maximum 500 words, and entries will be published in the Valley Voice.

You can write about anything you like - if it interests you, tell us about it.

To make things easier for our judges we would like your entry typed please.

(Our judges have no children currently or formerly enrolled in a school within the area, and their decision is final.)

**** 2 prizes will be awarded at the end of each term ****

The Rules ... yes, we have to have them!

- ◆ Your entry must be your own work
- ◆ The Valley Voice has the right to publish your work with your name on it if you are a finalist
- ◆ Entries will be published anonymously throughout each term
- ◆ Entries must be in by the closing date ... no late entries will be accepted

Closing dates

Term 1 April 4

Term 3 September 15

Term 2 July 7

Term 4 December 8



Lodgment can be by:

- ◆ email to wdawson@valleyvoice.com.au OR
- ◆ mail to **POB 230 St Marys Tasmania 7215** OR
- ◆ leave at **St Marys Pharmacy, Main Road St Marys**



Valley and East Coast Voice Inc. Writing Competition

Attach this section to your entry and please make sure all information is provided

Full Name _____

Class/Grade _____

School _____

Title of essay/ written work _____

Parent / guardian's signature ... this implies permission to publish your work and your name
(should you win a prize) _____

Parent / guardian's address _____

Parent / guardian's contact phone number _____

Enquiries to W Dawson - 0403 430 452

Office use only (identifier code)

MAKING QUINCE HONEY

We watched and waited, and waited until the quinces were ripe. Finally by the end of March they were ready to pick.

We cut them in half and then we boiled them in water until they were soft.

We strained the juice in to a glass measuring jug it was green. We also measured the sugar we mixed them all together and then we put it back in the pot and on the stove it went.

As it boiled it changed. The pot of yellow water turned into burgundy honey ready to pour into clean glass jars and stick the labels on.

What to do with the strainer of cooked fruit?

Into the "mouli" for mincing then measuring and putting in the same amount of sugar then on the stove. It looked a bit like yellow bubbling mud and then it changed colour to pale pink. We had to wait for it to cool down just a bit when it cooled down enough we had to put it in to the containers.

How would it taste? Delicious with cheese and a drink of hot chocolate.

We shared it with our family and friends who all said it was yummy, except my brother but that just made more for me to eat.

(Thank you to this Year 4 student for this great entry. Editor)



Flood damage in Fingal (above left) and Scamander (above right) June 7



Flood damage in Fingal (above), Mangana (right) and Binalong Bay (below) June 7



Ransley's Appliance Service

POB 136 Scamander Tasmania 7215



Washing machine noisy?

Refrigerator runs too long?

Clothes dryer blows cold air?

... then you need the services of our technicians

6372 5307 / 0428 761 811

2016 St Marys Car and Bike Show

The full gallery will be online soon. Photos by Glyn Johnson



Valley and East Coast Voice Inc.



Valley and East Coast Voice Inc.



Valley and East Coast Voice Inc.



Valley and East Coast Voice Inc.



Valley and East Coast Voice Inc.



Valley and East Coast Voice Inc.

2016 St Marys Car and Bike Show

The full gallery will be online soon. Photos by Glyn Johnson



Splash

Seymour

You swill it, we fill it!
You dump it, we pump it!
Water cartage
Septic pumping

Contact Mick
0488 777 713

ST MARYS BAKERY

Ph: 6372 2131

OPEN 7 DAYS A WEEK



**Fresh bread, rolls & buns,
pies, pasties, cakes,
hot food, coffee,
cold drinks, ice cream**

52 Main Street St Marys

Visit our website at valleyvoice.com.au and look back over nine years of archival content, galleries and stories, in addition to each new edition. Leave a comment/suggestion on what you would like to see included.



**EAST COAST
SURVEYING**
CONSULTING SURVEYORS
& LAND PLANNERS

EAST COAST SURVEYING

Consulting Surveyors and Land Planners

Buying property, planning a development, un-
sure of your property's potential?

Well, we can help you!

Avery House, level 1 48 Cecilia Street,
St Helens

Ph: 6376 1972 or admin@ecosurv.com.au

3D MAPPING SOLUTIONS

Aerial photography & 3D mapping
Ideal for Real Estate sale, residential
subdivisions, quantity surveys for stockpiles,
quarries, farms & estates

**0457 596 868 or
admin@3dmappingsolutions.com.au**

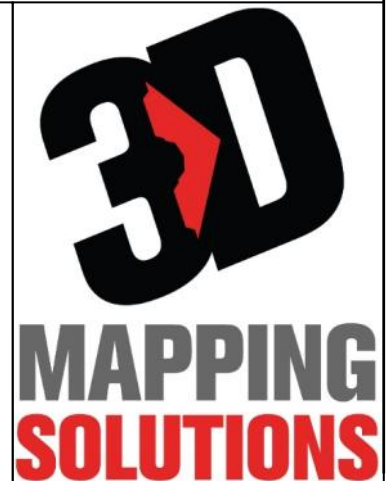

Eric Hutchinson MP Federal Member for Lyons 10 June 2016

SUPPORTING LOCAL VOLUNTEERS

Federal Member for Lyons Eric Hutchinson is pleased to announce the following five local organisations have been recognised with volunteer funding.

Fingal Online Access Centre will receive \$4850 to replace their current computer, cover some fuel costs, for a heat pump and office equipment

Fingal Mathinna RSL will receive \$2000 to reimburse fuel costs

St Helens-St Marys RSL will receive \$4500 for a new PA system

St Marys Association for Community Development will receive \$2650 for fuel, electronics, furniture, appliances and office equipment

TS Argonaut Navel Cadets will receive \$4800 for first aid training and other tools

Organisations across regional Tasmania will benefit from more than \$100,000 in funding thanks to the Turnbull Liberal Government’s Volunteer Grants.

“The grant funding is designed to make the work of these volunteer organisations and their dozens of members easier, safer and more enjoyable,” Eric Hutchinson said.

“Volunteers play a critical role in building stronger and more resilient communities and this funding demonstrates the Liberal Government’s commitment to supporting those who support others.

The grants of between \$1000 to \$5000 enable organisations to better support their volunteers and the community by purchasing much-needed equipment and computers, helping with training and meeting fuel costs, or undertaking background security checks.”



Right: A 17th century map of Tasmania, showing the parts discovered by Tasman.



What is the next number in this sequence:
 1 2 4 14 21 ==?==
 Hint: Try writing the numbers as words.
Answer: 22. This is a sequence of numbers that contain the letter O.
 One, two, four, fourteen, twenty-one, twenty-two.

MEGA MATTRESS MONTH

**MASSIVE SPECIALS
IN-STORE
Until JUNE 30, 2016**



**ALL SIZES
SINGLES
KING SINGLES
DOUBLES
QUEENS
& KINGS**

GAZZMAN'S

21 Quail Street St Helens

PH 6376 2555

Thomas Pickering: Convict Stone Mason
by Wendy Fowler (R.N. B.A.(Hons) for submission to the
School of Public History Monash University. August 2007

As his time at Norfolk Island was during the last years of the settlement, after the notion of disbanding the settlement was debated in the House of Commons, it is highly unlikely Pickering's skills as a stone mason were used to any great extent. There is little evidence of stone buildings being erected in the final years of the settlement. There is, however, some evidence of monumental masonry in the Island's cemetery during this period and perhaps the remaining stones provide a trace of material evidence of his time on the island. He returned to Port Arthur in November 1854 and it is here that the threads of his story are drawn together. One of the features of Port Arthur is the island cemetery, chosen by Reverend Manton some twenty years before Pickering went there. Initially convict graves were unmarked and even in later years, as attitudes changed, and markers were erected but the separation between convict and free continued and generally convict markers were simpler. From even the most casual observation it is clear that a number of graves, both convict and free, are marked, and a closer examination provides an extraordinary amount of information about the lives of those who lie on this "lovely little island about half a mile in circumference". This information is available to us because of the headstones and it is those headstones which are the next chapter in the Pickering story. A walk around the island reading the stones exposes one to pathos, duty, accidents, illness and misguided escape attempts. The literacy and numeracy of the stone masons, or those who dictated the epithets, is a matter for a quiet smile in many instances but some of the stones are different. Some of the stones are exquisitely carved and the spelling is perfectly correct. Some of the stones demonstrate a pride in workmanship which one would not necessarily expect from unskilled labourers working as part of their punishment - they are clearly the product of a skilled artisan.



It is these stones which tell the Pickering story with more eloquence than official records. As an example a close examination of the grave of William Mansfield, a young convict who died under sentence at Port Arthur tells us much. The script across the top of the stone is very similar to that on stones in the Norfolk Island Cemetery,¹ but other features are quite different. Across the base of the stone we see the name of the stone mason, T. Pickering, but that is not the only sign of an individual's pride in his work. Around the edges is carved a fine rope twist, beautiful work which provides an elaborate border for the floral decoration else where on the stone.

When images of the Norfolk Island cemetery are examined one is drawn to some conclusions. The style of text on the top of the Pickering stones at Port Arthur is similar to that found on the stones of John Duffy and Charles Turner.² It is likely both these stones were erected after Thomas arrived on Norfolk Island,³ and they demonstrate a divergence from previous styles. Whilst the Norfolk Island stones are not marked with the name of the stone mason, the similarities are such that it is reasonable to attribute the work to Thomas Pickering. Equally the rope twist which adorns all the headstones marked with his initials also adorns a number of other stones of the same era at Port Arthur, so a similar conclusion as to the stone mason can reasonably be drawn.⁴ The floral decoration on Mansfield's grave stone is also repeated; though to a lesser extent, on other Pickering stones at Port Arthur. A casual examination of the remaining stones on the Isle of Dead provides some extraordinary spelling and punctuation but not on the Pickering stones, it is clear that the hand on the chisel was that of a man with some education.⁵ Following Pickering's departure from Port Arthur in 1864, the rope work design seems to have disappeared from the Island and subsequent stones are of a much simpler style.

So when we consider the Thomas Pickering legacy we certainly examine some crumbling headstones, but his life is much more than that. The son of a London shopkeeper travelled across the world as reparation for fairly minor offences committed with the folly of youth. He struggled against the authority of a punitive reform and punishment system which broke the spirit of lesser men. His time on Norfolk Island was towards the end of a regime noted for its brutality and summary justice, or miscarriages of justice, depending on one's point of view.⁶ He spent time in chain gangs on at least six occasions, endured two floggings and five stints in solitary confinement before being granted a Colonial Conditional Pardon on February 9 1864. He left Tasmania on February 1 1864 for Sydney and it is then he disappeared. Thomas Pickering sailed for Sydney on Alarin and seemingly vanished without trace. The International Genealogical Index records a death in 1864 with no detail as to how and when, and parental details are at odds with the 1841 census. It is clear that Thomas Pickering started his life in about 1820 in Church Street, Bethnal Green and it was from this address that he departed for Van Diemen's Land via the Central Criminal Courts and the hulks in the Thames. Somewhere along his journey he learned a skill which made him stand out from his fellows, a successful product of Jeremy Bentham's mill⁷ or a young man who just required the opportunity to release his creative spirit, who can say?

But where did his journey end? There appears to be neither beautifully carved stone decorated by "Pickering Rope", nor even a crudely chiselled and badly spelt simple slab to mark his last resting place. Possibly his true memorial is in the beauty and dignity with which he marked the final resting places of both his peers and his superiors. Safely protected within a carefully managed historic site where extensive stabilisation work should ensure the cemetery continues as a reminder of those for whom this place served as a suitable site "where to deposit the earthly remains of the departed...", perhaps that is sufficient. It is likely it is rather more than that enjoyed by those buried in other places, subject to the ravages of time and the expansion of city precincts, or the neglect of country church yards.

Rest in Peace Thomas Pickering, where ever you lie.

HILLY'S IGA ST MARYS



Open 7 days a week

Monday - Saturday 7.30am - 6.30pm

Sunday 8am - 6pm.

6351 1997

A great shopping experience - everything in one convenient location!

Hillys Rewards

Come in to Hilly's IGA St Marys and Hilly's IGA St Helens, pick up a rewards card and start saving - earn points every time you shop. Save up your rewards for Christmas, or use as instant cash
You can even donate to a local community group.

We have members' own specials



Incorporating all your needs in:

- ◆ ROAD GRAVELS
- ◆ TOP SOIL
- ◆ SCREENED TOP SOIL
- ◆ SAND
- ◆ ROCKS
- ◆ ON SITE SCREENER 20mm to 75mm
- ◆ 20 TONNE EXCAVATORS WITH TILT BUCKET
- ◆ RIPPER, ROCK & LOG GRAB & QUICK HITCH
- ◆ D65 KOMATSU DOZER, RIPPER & TILT BLADE
- ◆ 10 YARD TIPPER
- ◆ COMPACTION ROLLER
- ◆ WHEEL LOADER

And much more...

The logo for C&D Excavations features the letters 'C & D' in a large, blue, stylized font above the word 'EXCAVATIONS' in a bold, black, sans-serif font. Below this, the tagline 'FOR ALL YOUR EARTHMOVING REQUIREMENTS' is written in a smaller, red font. To the right of the text is a cartoon illustration of a yellow excavator with a smiling face, wearing a blue cap and holding a blue wheel. Below the logo, the contact information is listed: 'Phone : 03 6372 2033' and 'Mobile : 0439 722 032'.

*DAMS, ROADING, FIREBREAKS, LAND
CLEARING, HOUSE SITES, DRAINAGE &
BRIDGE CONSTRUCTION*

*LOCAL OWNER/OPERATOR WITH OVER 25
YEARS' EXPERIENCE*

Call Dana or Craig

6372 2033 / 0439 722 032

Mt Elephant and Beyond book review by Pam Bretz, St Marys

Behind the Beautiful Forevers by Katherine Boo is a non fiction account of the lives of the residents of a slum that has existed for 25 years on vacant land beside the Mumbai International Airport. Rather than being presented as a piece of reportage, however, it is written in the form of a narrative and as we lose ourselves in the account of these lives, we have to remind ourselves that these are real people in an actual place.

The author is an American journalist working for The New Yorker magazine. The Author's Note tells us that she has "spent the last 20 years reporting from within poor communities, considering how societies distribute opportunity and how individuals get out of poverty." This is her first book and it was nominated as one of the 10 best books for 2012 by the New York Times Book Review.

Telling a story rather than writing a journalistic account brings to life the struggles and hardships that the families in the slum called Annawadi endure in pursuit of their goal to "get ahead". This book is the result of 4 years of regular recording and interviewing. The conditions in which they live may seem to us abominable. The slum sits on the edge of sewage ponds which overflow in the monsoon season' large families share spaces so small that not every member has room to even lie down to sleep at the same time. Amid this squalor the hopes, fears and aspirations of the "characters" are revealed to us. Most of these people are of the lowest castes and have come from small villages, where life is harsh with little hope of change, to settle on the edge of the teeming city of Mumbai scratching a living by collecting rubbish which they then sell to dealers for recycling. Their slum squats behind a wall on which is emblazoned an advertisement for household tiles which will be "Beautiful Forever". What a contrast there is between the lives of these people of the "Undercity" and those of the international travellers just a stone's throw away or the citizens of the "Overcity", Mumbai.

The "story" opens after a terrible incident in which a woman sets fire to herself culminating in a lingering and painful death. The son, husband and daughter of the neighbouring family are accused of causing her death and are arrested. Gradually we learn of the circumstances that led to this event and in the process learn of the rampant and blatant corruption so much a part of Indian life involving the police, the legal system, the medical service, education department, government officials right down to the residents of the slum. It's dog-eat-dog and each is out for him/herself because in this society there is no safety net and the advancement of the family is ultimately the only goal.

What saves this book from being totally depressing is the wry and ironic tone in which aspects of this society are re-counted. There is no sentimentality, authorial judgement or commentary, and ultimately it is the resilience and determination of most of the people we get to know that stays with the reader.

It serves to remind us what privileges and freedoms we enjoy in our lucky lives.

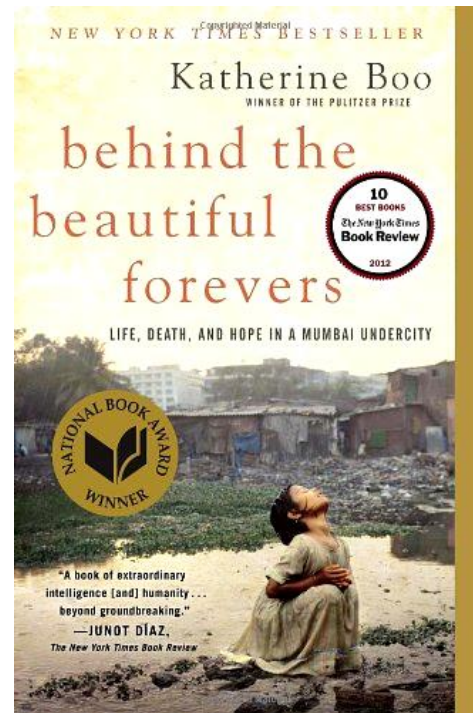

In 2002, a sign in front of a rock garden in the Forbidden City in Beijing warned tourists Please do not climb the rocketry.

On a highway sign in Australia Take notice: when this sign is under water, this road is impassable.

An advertisement by a Hong Kong dentist Teeth extracted by the latest methodists.

In a New Zealand restaurant Open seven days a week, and weekends too.

In a South African maternity ward No Children Allowed.

In a Nairobi restaurant Customers who find our waitresses rude ought to see the manager.

On a South African building Mental Health Prevention Centre.

Hotel, Acapulco The manager has personally passed all the water served here

Booklet about using a hotel air conditioner, Japan Cools and heats; if you want condition of warm air in your room, please control yourself.

CLEAN CRACK LAUNDROMAT

32 Main Street
St Marys



Coin operated washers
and dryers
6.30am - 8pm

St Marys Community Health Centre
Gardiners Creek Rd St Marys Tasmania 7215
6387 5555

GP Surgery Hours

Monday - Friday
8:50 - 10am
(10 -10:30am reception closed)
10:30am - 12.30pm
(12:30 - 1:30pm reception closed)
1:30 - 2:45pm
(2:45 - 3:15pm Reception closed)
3:15 - 4:30pm

Pathology Service– Bloods

There is no pathology service prior to 8.30am. If you require pathology prior to 8.30am, i.e. urgent blood test and/ or a fasting test an appointment must be made at the Nurses' Station the day / evening before on 6387 5555

Hours of Pathology are: Monday-Friday
8:30 -11am & 2 - 4pm

Scripts and Doctors appointments

Please ensure doctors appointments are booked **PRIOR** to your medications running out, or **IN ADVANCE** if you attend this practice regularly.

Please be patient

Waiting periods to see your doctor may be experienced. We are not able to issue scripts during the weekends, please ensure you have enough in advance.

Please be aware we are not able to issue scripts by phone

**Non-attendance of
Doctor's Appointments**

Please be aware there is a non attendance policy at this practice.

If you miss three appointments you will be sent an account.

If you miss a fourth appointment you may be referred to another Medical Practice.

Due to demand, doctor's appointments need to be booked at least **two weeks in advance**.

Waiting periods can apply.

INR tests require a five minute doctors consultation.
Please inform reception when booking

Doctors Roster

Dr C Latt

20/6/16—1/7/17

Dr K Nash-Rawnsley

17/6, 21/6, 24/6, 28/6 & 1/7 2016

Dr Lord

16/6, 23/6 & 30/6 2016

Dr E Reeckman

16/6/16-17/6/16

SMCHC Teaching Site

We are a UTAS teaching site. We regularly host students from various health faculties, who attend our site to participate in training placement.

There will be 3rd Year Nursing & Medical Students on placement during the month of July 2016.

**St Marys Medical Practice
reminder**

Dr Latt wishes to remind the community of the following exceptions to bulk billing at the SMCHC

<i>Driving licence renewals</i>	<i>Insurance medicals</i>
<i>Requested medical reports</i>	<i>Harness medicals</i>
	<i>Pre-employment checks</i>

The above are NOT covered by Medicare, and may incur cost. Please discuss this with reception when making your appointment.

If you have any concerns, please contact us and we will try and address them.

A.H. contact numbers

GP Assist 1300 780 011

Ambulance or Emergency 1800 008 008
000

Lifeline - Saving lives, crisis support and suicide prevention 131 114

St Marys Community Health Centre - please ring before presenting after hours 6387 5555

St Marys Community Health Centre
Gardiners Creek Rd St Marys Tasmania 7215
6387 5555

What's on at the Centre

June 16 **Physiotherapist** Naomi Ide for, appointments please see your GP or Health professional for a referral.
Psychologist Please see your GP for a referral.
Social Worker Shan Williams
Call 6387 5555 for appointments.

June 17 **Social Worker** Shan Williams
Call 6387 5555 for appointments.
Physiotherapist Naomi Ide for appointments please see your GP or Health professional for a referral.

June 20 **Physiotherapist** Naomi Ide for, appointments please see your GP or Health professional for a referral.
TLC Meeting (Tasmanian Lymphoedema Centre) 5pm in the Day Room.

June 21 **Max Solution** 8:30am-5pm downstairs
Child Health Session with Mary Mumford Tuesday fortnights, by appointment only. Phone 0428 136 381
Rae & Partners Lawyers consult fortnightly at the SMCHC. Phone 6337 5555 for appointments.
Physiotherapist Naomi Ide for appointments please see your GP or Health professional for a referral.

June 22 **Day Centre-** call Hayley Gilbert on 6387 5555 for information on the group.

June 23 **Psychologist**– Please see your GP for a referral.
Social Worker Shan Williams for appointments please phone 6387 5555
Physiotherapist– Naomi Ide for appointments please see your GP or Health professional for a referral.

June 24 **Social Worker** Shan Williams
Call 6387 5555 for appointments
Physiotherapist Naomi Ide for appointments please see your GP or Health professional for a referral.

June 27 **Physiotherapist** Naomi Ide for appointments please see your GP or Health professional for a referral.

June 28 **Max Solution** 8:30am-5pm downstairs.
Podiatry North For appointments please phone 6336 5155.

June 29 **Social Worker** Shan Williams
For appointments phone 6387 5555
Physiotherapist Naomi Ide for appointments please see your GP or Health professional for a referral.
Consumer & Carer Advocacy Group
12 -2pm downstairs at the SMCHC. Call Shan on 6387 5555
Day Centre Call Hayley Gilbert on 6387 5555 for information on the group.

June 30 **Psychologist** Please see your GP for a referral.
Social Worker Shan Williams
For appointments phone 6387 5555
Physiotherapist Naomi Ide for appointments please see your GP or Health professional for a referral.

July 1 **Social Worker** Shan Williams
Call 6387 5555 for appointments.
Physiotherapist Naomi Ide for appointments please see your GP or Health professional for a referral.

PODIATRY NORTH

Podiatry North will be holding their next Podiatry Session at the St Marys Community Health Centre on: **Tuesday 28 June 2016.**
Please phone 6336 5155 for appointment.

Last edition's crossword solution



Here are some statistics for the Year 1915:

The tallest structure in the world was the Eiffel Tower.
 The average British wage in was £15 per year!
 A competent accountant could expect to earn £800 per year.
 A dentist £900 per year.
 A vet between £600 and £900 per year.
 And, a mechanical engineer about £2000 per year.
 More than 95% of all births took place at home.
 90% of all Doctors had no university education!
 Instead, they attended so-called medical schools, many of which were condemned in the press AND the government as "substandard."
 Sugar cost two pence a pound.
 Eggs were 10 pence a dozen.
 Coffee was five pence a pound.
 Most women only washed their hair once a month, and, used Borax or egg yolks for shampoo.



How many words of three letters or more (including an eight letter word) can you make from prejudice?

- | | | | |
|-------|---------|-----------|--------|
| cede | deice | jeep | pure |
| ceder | deicer | jeer | pured |
| cedi | dere | juice | puree |
| cee | deuce | juiced | pureed |
| cider | dice | juicer | recipe |
| creed | dicer | juried | red |
| creep | die | pedicure | redip |
| crepe | dip | peer | reduce |
| cried | dire | per | reed |
| crud | drip | pie | reice |
| crude | due | piece | rice |
| cud | dupe | pieced | riced |
| cue | duper | pied | rid |
| cued | ecru | pier | ride |
| cup | eider | pierce | rip |
| cupid | epic | pierced | ripe |
| cur | epicure | prejudice | riped |
| curd | ice | price | rude |
| cure | iced | priced | rue |
| cured | icer | pride | rued |
| dee | ide | pried | rupee |
| deep | ire | prude | uric |
| deer | ired | puce | |

How many words of three letters or more (including an eight letter word) can you make from POLITICAN?

Answer next edition



CALTEX ST MARYS

MECHANICAL REPAIRS & SERVICE

41 Main Street
 6372 2335 / 0419 503 109
 Fax 6372 2822

Meals on Wheels

June 16	Liz Rice
17	Drew Adam
20	Pam Bretz
21	Trish Pike
22	Louise Keady
23	Sonya Allison
24	Drew Adam
27	Karl Balzer
28	Lundy Vosper
29	Sonya Allison

Tip locations and opening hours

Ansons Bay Long w/end Mon 12-4 Wed/Sun 12 - 4 <i>Fingal, Mathinna Road</i> Tues/Thurs 10 - 4 Sun 2 - 5 <i>Pyengana, Tasman Hwy</i> No builders' waste please Wed 9 - 1, Sun 2 - 5	<i>Scamander, Coach Street</i> Tues/Thurs 10 - 4 Sun 2 - 5 <i>St Helens, Eagle Street.</i> Open 7 days 10 - 4 <i>St Marys, Gray Road</i> Tues/Thurs 10 - 4 Sun 2 - 5
--	---

Emergency services

AURORA Emergency	13 20 04
Carers for Wildlife St Marys	6372 2973 / 0417 017 105
Crimestoppers	1800 333 000
Poisons Information	13 11 26
Police Emergency	000 & Enq 13 14 44
SES Emergency	13 25 00
TFS Emergency	000 & Enq 1800 000 699



St Marys Salvation Army
is pleased to offer the following services:

*Weddings Dedication of children
Funerals*

Envoy Mel Norton 0409 838 816

RAE & PARTNERS

LAWYERS

of 113 Cimitiere Street Launceston

VISITING EVERY SECOND TUESDAY

St Marys Community Health Centre 9.00am-10.00am
St Helens old Post Office building 11.00am-1.00pm

Please call to make an appointment

6337 5555



**Main Street St Marys 7215
Ph 6372 2844**

Kodak copies from 45¢

Ear piercing \$27

Piercing, earrings & solution with qualified staff
Bec, Sally & Cassie

Pharmacist instore Monday - Friday

“Marrying cousins was astoundingly common into the nineteenth century, and nowhere is this better illustrated than with the Darwins and their cousins the Wedgwoods (of pottery fame). Charles married his first cousin Emma Wedgwood, daughter of his beloved Uncle Josiah. Darwin's sister Caroline, meanwhile, married Josiah Wedgwood III, Emma's brother and the Darwin siblings' joint first cousin. Another of Emma's brothers, Henry, married not a Darwin but a first cousin from another branch of his own Wedgwood family, adding another strand to the family's wondrously convoluted genetics. Finally, Charles Langton, who was not related to either family, first married Charlotte Wedgwood, another daughter of Josiah and cousin of Charles, and then upon Charlotte's death married Darwin's sister Emily, thus becoming, it seems, his sister-in-law's sister-in-law's husband and raising the possibility that any children of the union would be their own first cousins.” — [Bill Bryson, At Home: A Short History of Private Life](#)

Libraries

St Helens

61 Cecilia Street St Helens
Tas 7216 6387 5530

Mon 10am - 1pm, 2 - 5pm

Tue 10am - 1pm, 2 - 5pm

Wed 10am - 1pm, 2 - 5pm

Thu 10am - 1pm, 2 - 5pm

Fri 10am - 1pm, 2 - 6pm

Sat 10am - 12pm

Sun Closed

Closed public holidays



St Marys

31 Main Street St Marys
Tas 7215 6372 2114

Mon 12.15am - 5pm

Tue Closed

Wed 10.15am - 1pm, 2 - 5pm

Thu Closed

Fri 10.30am - 11.30am, 12 - 5pm

Sat Closed

Sun Closed

Closed public holidays



Fingal Online Access Centre

29 Talbot Street Fingal
Tas 7214 6374 2222

Mon 9am - 4pm

Tue 9am - 12pm

Wed 9am - 4pm

Thu 9am - 12pm

Fri 9am - 4pm

Sat Closed

Sun Closed

Closed public holidays





ST MARYS IGA SUPERMARKET

38 Main Street

Ph/Fax 6372 2240 Butcher 6372 2274

Monday - Friday 8am - 6.30pm

Saturday 8am - 5pm

Sunday 10am - 5pm

Butcher instore weekdays 8am - 2.30pm

In the centre of town, at the heart of the community

<i>Butchery specials June 15 - 21</i>		<i>Butchery specials June 22 - 28</i>	
	<i>p/kg</i>		<i>p/kg</i>
Rump Steak	15.99	Porterhouse Steak	22.99
Corned Silverside	8.99	Netted Lamb Roast	14.99
Beef Stir Fry Strips	14.99	Forequarter Lamb Chops	12.99
Roast Beef	13.99	Ingham Chicken Thigh Filets	9.99
Nichols Chicken Cuts	4.99	Beef Casserole Steak	13.99
<i>Two week specials June 15 - 21</i>			
Kelloggs Cornflakes 725g	3.99	Pedigree Canned Dog Food 700g	1.99
Bundaberg White Sugar 2kg	2.99	Samba Fire Lighters 36s	1.99
Koala Rice 1kg	1.99	Nice & Natural Bars 192g	2.99
Radiant Laundry Powder 1.5kg	7.99	Campbells Real Stock 1L	2.99
Whiskas Sachets 12pk	6.99	Campbells Country Ladle or Chunky Canned Soup 495-510g	1.99
Kit-e-kat Canned Cat Food 410g	1.25	Palmolive Soap 4pk	2.25
Arnotts Shapes 160-190g	1.99	Cottees Cordial 1L	3.99
Arnotts Clix or Savoy 225-250g	1.99	Bertoli Olive Oil 500ml	5.99
Ingham Chicken Duet 350g	5.99	Pampas Puff Pastry 1kg	4.49
Miracle Margarine Spread 1kg	1.99	Duck River Soft Butter 500g	3.99

The Valley and East Coast Voice Inc. is available at:

Avoca Post Office	Mathinna Post Office
Coachouse Restaurant	Mouth Cafe, Scamander
St Marys	Scamander Supermarket
Hilly's IGA St Helens	St Marys IGA
Hilly's IGA St Marys	St Marys Newsagency
Holder Bros, Fingal	



Shop opening hours, taken by Dan Fellow in Nimbin



*Incorporating
St Helens Transport &
Coles Bay Carrier*

Launceston 6339 4900

St Helens 6376 1143

Fax 6339 2900

suncoastexp@netspace.net.au

John Campbell
0438 392 621

Jamie Harper
0408 012 145

Printed and published by
The Valley and East Coast
Voice Inc.
POB 230
St Marys Tasmania 7215.

